

May 12, 2021 - 1:33pm Picked By: terracon\spider VA\026820-Panda Express - Master 2018\026820\_18-Hamilton\_OH\04-DWG\Exp Sheet\026800\_18-SUTS-CRAD.dwg Layout: Grad Plan

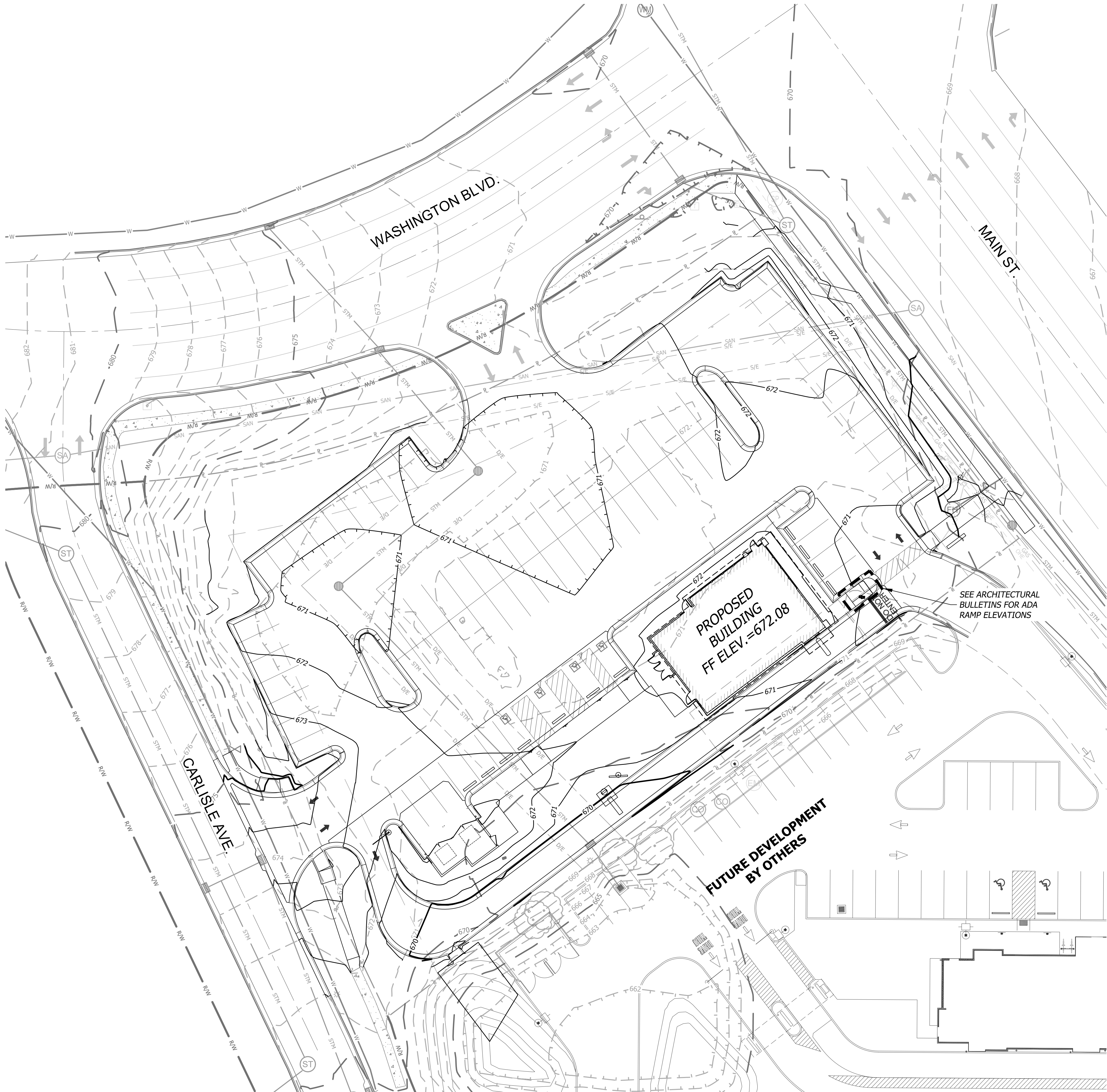

### GRADING NOTES

1. Contractor shall obtain a copy of the Geotechnical Engineering Report, prepared by Terracon Consultants, Inc. (Dated 11/10/20), for the project and satisfy himself as to the existing conditions and recommendations contained in the report.
2. As discussed in the Geotechnical Report, over excavation of existing unsuitable soils will be required under building and pavement areas. Contractor shall perform over excavation of unsuitable soils as a part of this work.
3. Contractor shall obtain soils suitable as structural fill from off-site sources. All borrow materials must be tested and approved by the Geotechnical Engineer prior to importing the soils to the project site.
4. Contractor shall operate under the terms and permits included in the Stormwater Pollution Prevention Plan (SWPPP) prepared for this project and permitted through the State of Ohio. Contractor shall employ a qualified person to conduct regular inspections of the site erosion control measures and document such inspections in the SWPPP document maintained by the Contractor.
5. All topsoil, vegetation, root structures, and deleterious materials shall be stripped from the ground surface prior to the placement of embankments. Contractor shall obtain the on-site geotechnical representative's acceptance of the existing ground surface materials and the proposed fill material prior to the placement of fill.
6. All proposed contour lines and spot elevations shown are finish ground elevations. Contractor shall account for pavement depths, building pads, topsoil, etc when grading the site.
7. All disturbed areas that are not to be paved (green spaces) shall be finish graded with a minimum of six inches of topsoil.
8. All excavation and embankments shall comply with the recommendations provided by the geotechnical engineer.
9. Prior to placing any concrete or asphalt pavement the contractor shall perform a proof roll of the pavement sub-grade with a fully loaded tandem axle dump truck. The proof roll shall be conducted in the presence of the Engineer and the on-site geotechnical representative. Areas that display rutting or pumping that are unsatisfactory to the engineer shall be re-worked and a follow-up proof roll shall be conducted prior to acceptance of the sub-grade for paving. The contractor may, at its own expense, stabilize the sub-grade using Class C fly ash or quicklime.
10. Finished grades shall not be steeper than 3:1.
11. All grading work shall be considered unclassified. No additional payments shall be made for rock excavation. Contractor shall satisfy himself as to any rock excavation required to accomplish the improvements shown hereon.
12. A 2.0% maximum cross slope shall be maintained on all pedestrian sidewalks and paths.

### GRADING LEGEND

- 980 — FINISH GRADE MAJOR CONTOURS
- 982 — FINISH GRADE MINOR CONTOURS
- - 980 - - EXISTING GRADE MAJOR CONTOURS
- - 982 - - EXISTING GRADE MINOR CONTOURS
- ==== PROPOSED STORM SEWER LINE
- R — PROPERTY LINE
- R/W — RIGHT-OF-WAY LINE

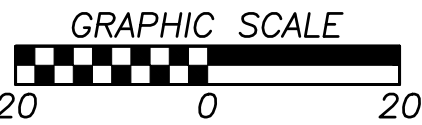
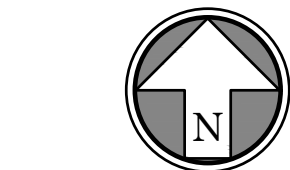

**BHC RHODES**  
Civil Engineering • Surveying • Utilities  
7101 College Blvd., Suite 400  
Overland Park, Kansas 66210  
p. (913) 663-1900 f. (913) 663-1633  
BHC RHODES is a trademark of Brungardt Honanich & Company, P.A.



PANDA EXPRESS, INC.  
1683 Walnut Grove Ave.  
Rosemead, California  
91770  
Telephone: 626.799.9898  
Facsimile: 626.372.8288

All ideas, designs, arrangement and plans indicated or represented by this drawing are the property of Panda Express Inc. and were created for use on this specific project. None of these ideas, designs, arrangements or plans may be used by or disclosed to any person, firm, or corporation without the written permission of Panda Express Inc.

### REVISIONS:

NO.	REVISION	DATE
1	CITY COMMENTS	05.10.21

### ISSUE DATE:

1ST	SITE PLAN REVIEW	02-16-21
2ND	PERMIT/BID SET	04-09-21

DRAWN BY: WTG

PANDA PROJECT #: S8-22-D8193

PANDA STORE #: -

ARCH PROJECT #: 20044.021



**hckloverarchitect**  
8813 PENROSE LANE, SUITE 400  
LENEXA, KS 66219  
ph: 913.649.8181 • fx: 913.649.1275

**PANDA EXPRESS**  
TRUE WARM & WELCOME  
1485 MAIN ST.  
HAMILTON, OH 45013

GRADING PLAN

**C3.0**

TRUE WARM & WELCOME 2300 R5