



Chick-fil-A

Chick-fil-A
5200 Buffington Road
Atlanta, Georgia 30349-2998

INTERPLAN

ARCHITECTURE
ENGINEERING
INTERIOR DESIGN
PROJECT MANAGEMENT

604 COURTLAND STREET
SUITE 100
ORLANDO, FLORIDA 32804
PH 407.645.5038
FX 407.629.9124

SEAL:
THIS DOCUMENT IS NOT FOR CONSTRUCTION
UNLESS THE ARCHITECT OR ENGINEER'S
SIGNATURE AND SEAL APPEAR BELOW

115 Cherokee Place, Cartersville, GA 30121

CHICK-FIL-A
Cherokee Place FSR

FSR# 00534

REVISION SCHEDULE

NO. DATE DESCRIPTION

1 01/19/18 COORDINATION REVISIONS

CONSULTANT PROJECT # 2017.0149

PRINTED FOR Bid

DATE November 20, 2017

DRAWN BY AD

Information contained on this drawing and in all digital files produced for above named project may not be reproduced in any manner without express written or verbal consent from Interplan LLC. REPRODUCTION OF THESE DOCUMENTS IN ANY MANNER WITHOUT WRITTEN PERMISSION OF INTERPLAN LLC IS PROHIBITED.

3/12/2018 10:38:22 AM

FLOOR PLAN

SHEET NUMBER

A-201L

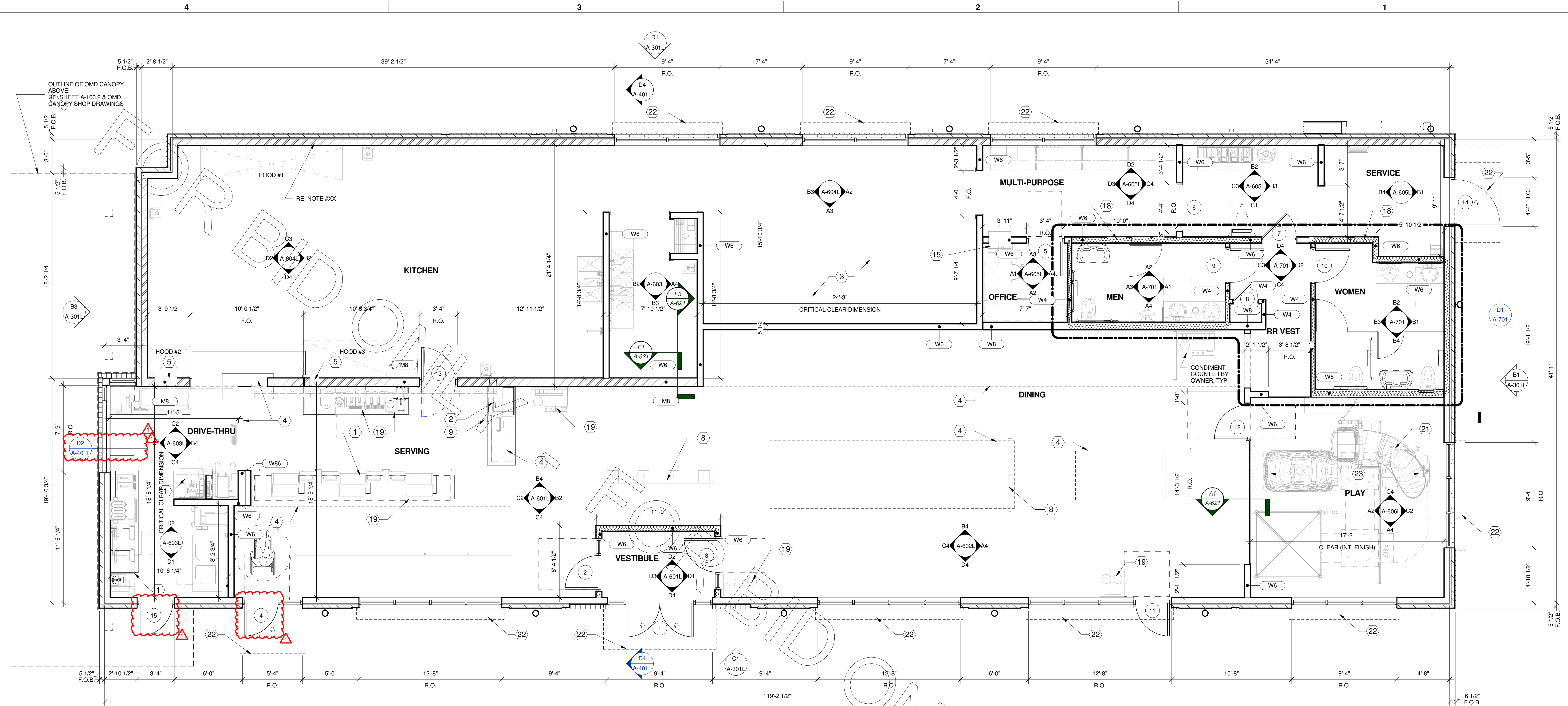

C4 FLOOR PLAN
1/4" = 1'-0"

WALL TYPE SCHEDULE - INTERIOR

MARK	DESCRIPTION (DOES NOT INCLUDE FINISHES)
M8	8" MTL STUDS @ 16" O.C. MAX. WITH ONE LAYER 1/2" SHEATHING EA EXPOSED SIDE
W4	2x4 WD STUDS @ 16" O.C. MAX. WITH ONE LAYER 1/2" SHEATHING EA EXPOSED SIDE
W6	2x6 WD STUDS @ 16" O.C. MAX. WITH ONE LAYER OF 1/2" SHEATHING EA EXPOSED SIDE
W8	2x8 WD STUDS @ 16" O.C. MAX. WITH ONE LAYER OF 1/2" SHEATHING EA EXPOSED SIDE

FLOOR PLAN WALL & PARTITION LEGEND

BATT INSULATION
WOOD STUD WALL
METAL STUD WALL

NOTE: SEE WALL & PARTITION TYPES AND SMOKE BARRIER INDICATED ON REFLECTED CEILING PLAN FOR ADDITIONAL INFORMATION

STATISTICS - LRG (NET)

SQUARE FOOTAGE BREAKDOWNS:	Area
PLAY	306 SF
DINING	1380 SF
SERVING	250 SF
DRIVE-THRU	208 SF
SERVICE	197 SF
MULTI-PURPOSE	1378 SF
KITCHEN	138 SF
WOMEN	96 SF
MEN	85 SF
RR VEST	66 SF
OFFICE	55 SF
ORDER	133 SF
Net Total:	4432 SF
Gross Total:	

NOTE: SQUARE FOOTAGE INDICATED IN STATISTICS IS NET SQUARE FOOTAGE AND DOES NOT INCLUDE INTERIOR OR EXTERIOR WALLS. REFER TO FOOTPRINT FOR GROSS SQUARE FOOTAGE.

FLOOR PLAN GENERAL NOTES

- DIMENSIONS ARE FROM FACE OF STUD TO FACE OF STUD (UNLESS OTHERWISE NOTED). FASTENERS, ANCHORS, CLIPS, STRAPS, ETC WHICH ARE IN CONTACT WITH PRESERVATIVE AND/OR FIRE TREATED WOOD SHALL BE OF G-185 HOT DIPPED ZINC-COATED GALVANIZED STEEL, STAINLESS STEEL, OR AN APPROVED EQUAL.
- REFER TO CIVIL AND LANDSCAPE FOR LOCATIONS OF WALKS, BOLLARDS, LANDSCAPING AREAS, FLAG POLE, AND OTHER SITE ITEMS.
- REFER TO INTERIOR ELEVATIONS FOR LOCATIONS AND TYPES OF CORNER GUARDS.
- CONTRACTOR TO COORDINATE LOCATION OF POLE MOUNTED EXTERIOR CAMERA WITH STRONG SYSTEMS AND INSTALL UNDERGROUND CONDUIT AS REQUIRED. RE: ELECTRICAL.
- REFER TO ACCESSIBILITY PLAN AND FURNITURE DRAWINGS FOR SEATING LAYOUT & SPECIFICATIONS.
- CONTACT: OWNER.
- REFER TO ACCESSIBILITY PLAN AND OWNER DRAWINGS FOR CONDIMENT COUNTERS AND TRASH RECEPTACLES.

FLOOR PLAN KEYNOTES - LRG

- GC SHALL PROVIDE 5-1/2" HIGH CONCRETE MILLWORK CURBS. RE: OWNER SHOP DRAWINGS FOR EXACT LOCATIONS & DIMENSIONS.
- GC SHALL SECURE SAFE USING (4) HILTI HAS E 1/2" x 4-1/2" ANCHOR BOLTS WITH HILTI HVU ADHESIVE CAPSULE. AT EACH HOLE FASTEN THRU PHENOLIC BASE OF CABINET AND INTO CONCRETE CURB BELOW. VERIFY LOCATION WITH SAFE MANUFACTURER.
- FREEZER AND COOLER DOORS AND HARDWARE SUPPLIED BY FREEZER/COOLER MANUFACTURER.
- DASHED LINE INDICATES SOFFIT OR BULKHEAD ABOVE. RE: REFLECTED CEILING PLAN.
- RECESSED PIN AND SLEEVE BOX, RE: 11A4.2 & ELECTRICAL. 2-1" ROUGH OPENING WIDTH AT HOOD #2. 11" ROUGH OPENING WIDTH AT HOOD #3.
- STEEL WALL BY OWNER (TYP.). RE: OWNER FOR EXACT LOCATION.
- SAFE SCREEN BY OWNER.
- NETWORK CABINET.
- ELECTRICAL PANEL. RE: ELECTRICAL.
- ITEM BY OWNER.
- PLAY AREA EQUIPMENT BY OWNER.
- CANOPY ABOVE BY OWNER.
- DROP SLAB IN PLAY AREA 1-1/2". RE: STRUCTURAL.

WALL NOTES

- WALL INSULATION NOTES**
- WHERE EXTERIOR METAL STUD WALL TYPE REQUIRES BATT INSULATION, USE R-19 FOIL FACED BATT INSULATION.
 - WHERE EXTERIOR WOOD STUD WALL REQUIRES BATT INSULATION, USE R-19 KRAFT FACED FIBERGLASS BATT INSULATION WITH FLAME SPREAD INDEX OF NOT MORE THAN 25 AND SMOKE DEVELOPED INDEX OF NOT MORE THAN 450.
 - WHERE EXTERIOR STUD WALLS REQUIRE BATT INSULATION, EXTEND INSULATION UP 12" ABOVE ROOF TOP RIGID INSULATION.
 - AT INTERIOR METAL STUD WALLS WHERE INSULATION IS SCHEDULED, USE 3-1/2" FOIL FACED BATT INSULATION.
 - AT INTERIOR WOOD STUD WALLS WHERE INSULATION IS SCHEDULED, USE 3-1/2" BATT INSULATION WITH MAXIMUM FLAME SPREAD INDEX OF 25.
 - NOT USED.

INTERIOR WALL FRAMING NOTES

- UNLESS NOTED OTHERWISE, EXTEND FRAMING TO 6" ABOVE ADJACENT CEILING.
- AT SMOKE PARTITION INTERIOR WALLS, EXTEND FRAMING TO ROOF DECK AS REQUIRED TO ACCOMMODATE SMOKE BARRIER.
- WHERE INTERIOR WALLS ARE NOT INSULATED AND NOT A SMOKE PARTITION, FRAMING MAY STOP 6" ABOVE HIGHEST ADJUTING FINISH CEILING.
- WHERE INTERIOR WALL FRAMING DOES NOT EXTEND TO STRUCTURE ABOVE, BRACE INTERIOR WALLS AS REQUIRED FOR COMPLIANCE WITH INTERNATIONAL BUILDING CODE 2012 EDITION, SECTION 2308.9.
- FRAMING AT NON-LOADBEARING INTERIOR WALLS SHALL MEET REQUIREMENTS OF APPLICABLE BUILDING CODES AND LOCAL AMENDMENTS.

EXTERIOR WALL FRAMING NOTES

- SEE STRUCTURAL DRAWINGS FOR STUD DIMENSIONS AND SPACING.
- AT WOOD STUD EXTERIOR WALLS, USE TREATED SILL PLATES.

EXTERIOR SHEATHING NOTES

- REFER TO STRUCTURAL FOR EXTERIOR SHEATHING TYPES.

BLOCKING NOTES

- WALL BLOCKING SHALL BE THE GENERAL CONTRACTOR'S RESPONSIBILITY. BLOCKING SHALL INCLUDE, BUT IS NOT LIMITED TO: AREAS INDICATED ON INTERIOR ELEVATIONS FOR GRAB BARS, TOILET PARTITIONS, SHELVING, BRACKETS, MONITORS, FIXTURES, ETC, AS WELL AS BLOCKING FOR WINDOWS, CANOPIES ROOF FRAMING, ROOF TOP UNITS, ETC.

INTERIOR WALL FINISH & INTERIOR SHEATHING NOTES

- AT MATERIALS LABELED "INTERIOR SHEATHING" ON WALL TYPE DRAWINGS AND DETAILS, SHEATHING SHALL BE AS FOLLOWS UNLESS NOTED OTHERWISE. REFER TO FINISH PLAN AND INTERIOR ELEVATIONS FOR FINISH MATERIAL ON INTERIOR SHEATHING. DO NOT USE WOOD SHEATHING WITHIN 18" OF HOODS.
- WHERE SHEATHING IS EXPOSED: 1/2" GYPSUM BOARD, PAINTED PER INTERIOR ELEVATIONS AND FINISH PLAN.
 - BETWEEN WALL TILE AND STUDS: 1/2" CEMENTITIOUS BACKER BOARD.
 - BETWEEN FRP PANELS AND WOOD STUDS AT BACK OF HOUSE: 40 MIL WATERPROOF MEMBRANE AND 1/2" CEMENTITIOUS BOARD TO 1'-0" ABOVE SLAB. 1/2" CEMENTITIOUS BOARD TO 4" ABOVE CEILING, EXCEPT AT AREAS WHERE DRAFTSTOPPING IS REQUIRED. REFER TO DRAFTSTOPPING DETAILS FOR THOSE AREAS.
 - BETWEEN FRP PANELS AND WOOD STUDS AT PLAY AREA: 1/2" GYPSUM BOARD.
 - BETWEEN STAINLESS STEEL PANELS AND METAL STUDS: 1/2" CEMENTITIOUS BOARD.
 - BETWEEN STAINLESS STEEL PANELS AND WOOD STUDS: 1/2" CEMENTITIOUS BOARD.
 - BETWEEN WALL COVERING AND STUDS: 1/2" GYPSUM BOARD.
 - BETWEEN WOOD WAINSCOT AND WOOD STUDS: 1/2" PLYWOOD.
 - BETWEEN WOOD WAINSCOT AND METAL STUDS: 1/2" CEMENTITIOUS BOARD.
 - BETWEEN FREEZER/COOLER WALLS AND WOOD STUD WALLS: 1 FT TALL GYPSUM BOARD BASE WITH 1/2" GYPSUM BOARD (LEVEL 1 FINISH) TO 6" ABOVE FINISH CEILING. EXTEND WATERPROOF MEMBRANE FROM FLOOR AS INDICATED ON FINISH PLAN UP WALL AS INDICATED ON FREEZER AND COOLER SCREED DETAILS.
 - BEHIND WOOD BOARD FINISH AT ICON WALL: 3/4" PLYWOOD.
 - BEHIND WOOD BOARD FINISH AT OTHER LOCATIONS: 1/2" PLYWOOD.

INTERIOR BASE FINISH & SHEATHING NOTES

- AT MATERIALS LABELED "INTERIOR SHEATHING" ON WALL TYPE DRAWINGS AND DETAILS, MATERIALS SHALL BE AS FOLLOWS UNLESS NOTED OTHERWISE. REFER TO FINISH PLAN AND INTERIOR ELEVATIONS FOR BASE FINISH MATERIAL.
- BETWEEN TILE BASE AT KITCHEN AND STUDS: 1/2" CEMENTITIOUS BACKER BOARD TO MINIMUM 1'-0" ABOVE SLAB.
 - BETWEEN TILE BASE AT NON-KITCHEN AREAS AND STUD WALLS: 1/2" CEMENT BACKER BOARD TO MINIMUM 5" ABOVE SLAB.
 - BETWEEN VINYL BASE AND WOOD STUD WALLS: 1/2" GYPSUM BOARD.