

1977-0048918  
December 7, 1977

Type of Map: PARCEL MAP #72343

Book \_\_\_\_\_ 11 \_\_\_\_\_ Page \_\_\_\_\_ 71 \_\_\_\_\_

Name: FRANCES L DONDELINGER  
JOSEPH C DONDELINGER  
ROBERT HARWAYNE  
SANDRA HARWAYNE

Township 14N Range 9E Section 11

No. of sheets 1

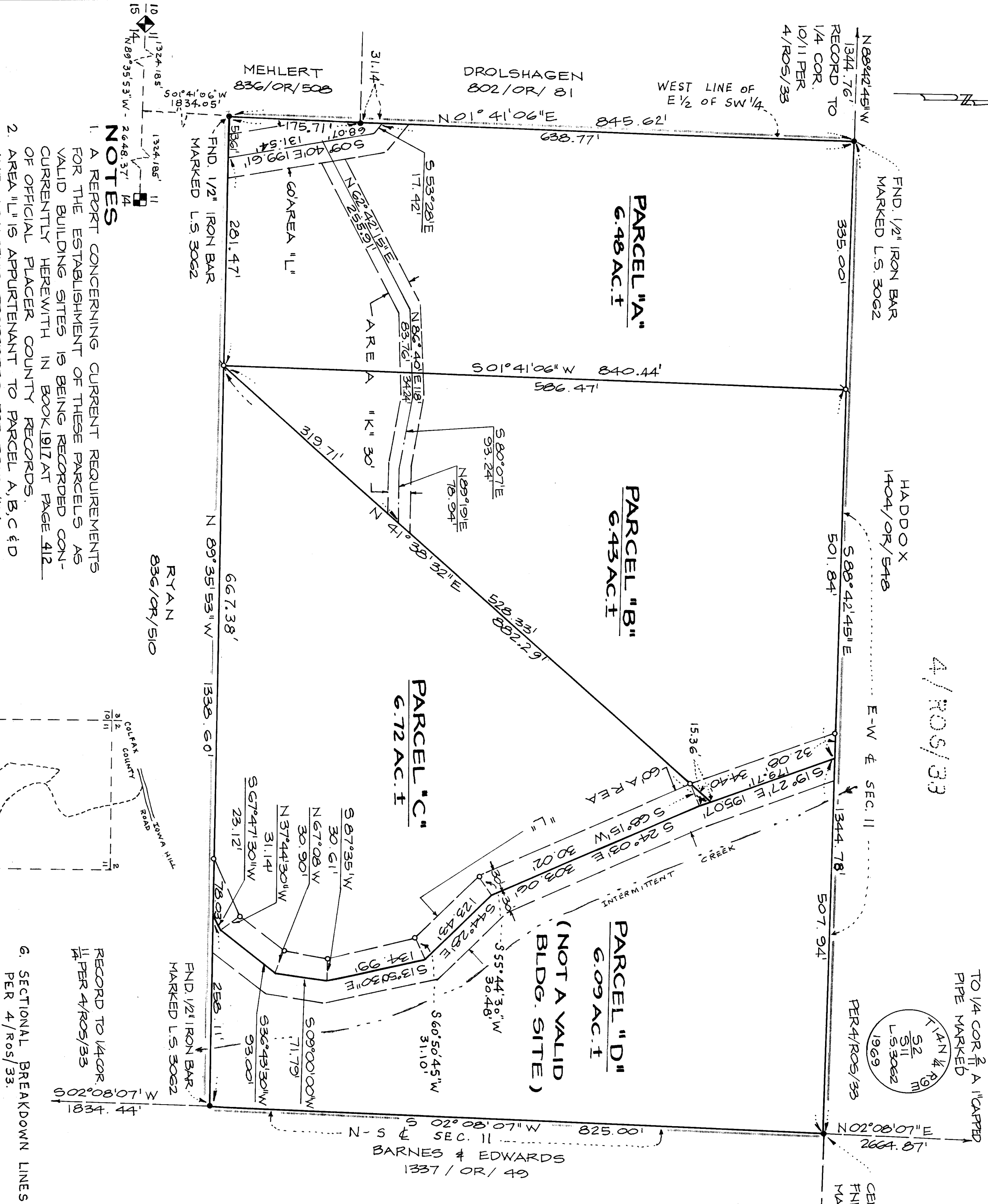

SURVEYOR'S CERTIFICATE

THIS MAP WAS PREPARED BY ME OR UNDER MY DIRECTION AND IS BASED UPON A FIELD SURVEY IN CONFORMANCE WITH THE REQUIREMENTS OF THE SUBDIVISION MAP ACT AT THE REQUEST OF JOE DONDELINGER & SANDY HARWAYNE IN JULY 1977. I HEREBY STATE THAT THE PARCEL MAP PROCEDURES OF THE LOCAL AGENCY HAVE BEEN COMPLIED WITH AND THAT THIS PARCEL MAP CONFORMS TO THE APPROVED TENTATIVE MAP AND THE CONDITIONS OF APPROVAL THEREOF WHICH WERE REQUIRED TO BE FILLED PRIOR TO THE FILING OF THE PARCEL MAP.

*Emerson L. Smith*  
EMERSON L. SMITH L.S. 3062

COUNTY SURVEYOR'S CERTIFICATE

THIS MAP CONFORMS WITH THE REQUIREMENTS OF THE SUBDIVISION MAP ACT AND LOCAL ORDINANCES.

DATE: *December 6, 1977* by *Heidi Anderson* *Page 71*  
COUNTY SURVEYOR L.S. 3798

RECORDER'S CERTIFICATE

FILED THIS 21<sup>ST</sup> DAY OF DEC. 1977, AT 3:59 PM IN BOOK 11 OF PARCEL MAPS AT PAGE 71 AT THE REQUEST OF EMERSON L. SMITH.

FILE NO. 48918  
FEE: \$ 5.00  
*Maurice J. Hobbs*  
COUNTY RECORDER

BASIS OF BEARING

MERIDIAN IDENTICAL TO THAT OF 4/R05/33, BASED ON FOUND MONUMENTS.

LEGEND

• END 1/2" IRON BAR MARKED L.S. 3062, UNLESS OTHERWISE NOTED.

• SET 1/2" IRON BAR MARKED L.S. 3062  
• SET 3/4" IRON BAR MARKED L.S. 3062

PARCEL MAP 72343

A PORTION OF THE S.W. 1/4

OF SECTION 11, T.14N, R.9E, M.D.M.

PLACER COUNTY, CALIFORNIA

SCALE: 1"=100' JULY 1977

EMERSON L. SMITH L.S. 3062