

- LEGEND
- Found 3/4" CP N\log
 - Found 2" CP N\log
 - ▲ Set 5/8" rebar with cap L.S. 5234
 - Nothing found or set

NOTE:
The purpose of this survey is to delineate the lot line adjustments as shown hereon

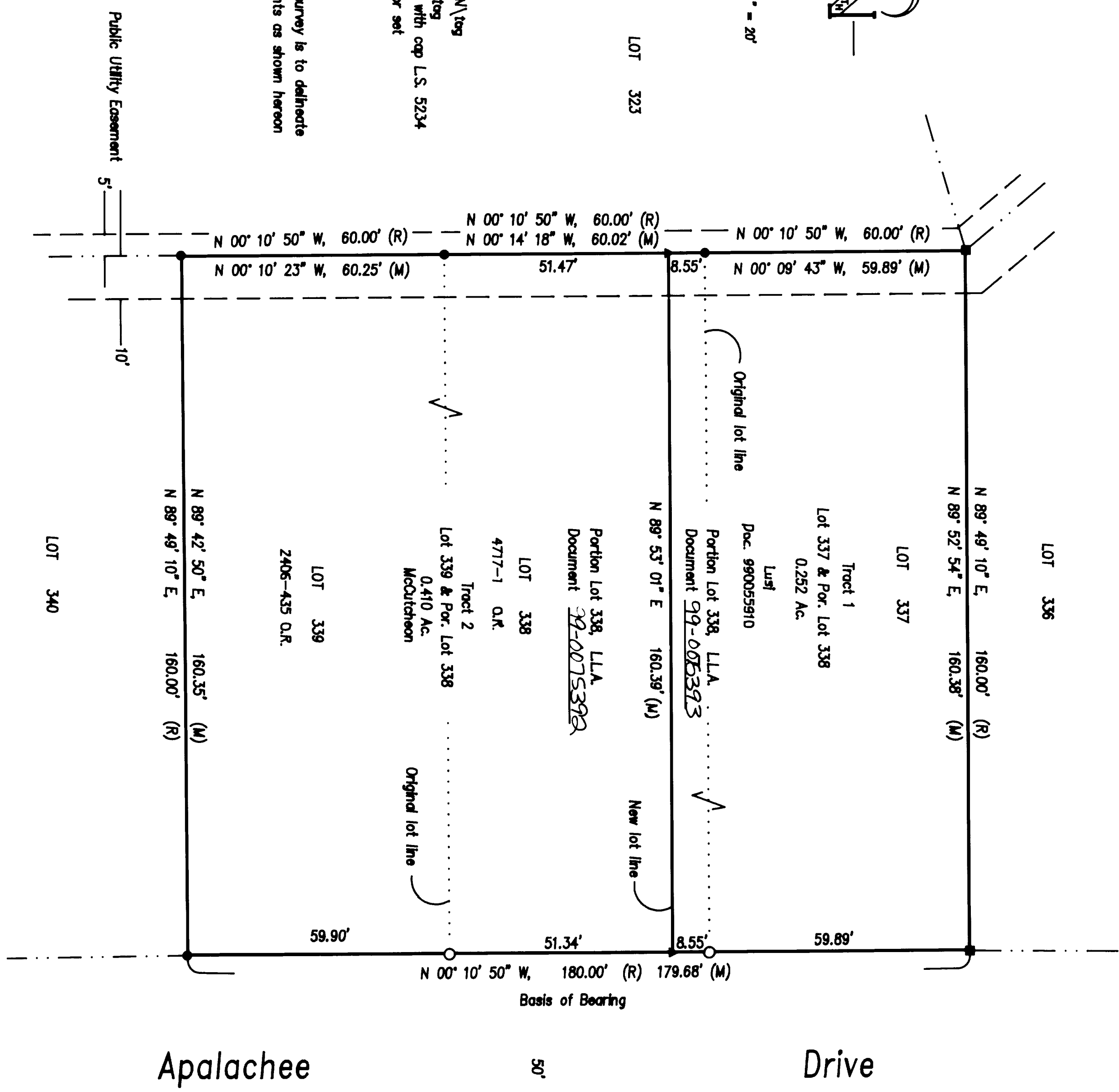

SURVEYOR'S STATEMENT

This map correctly represents a survey made by me or under my direction in conformance with the requirements of the Land Surveyors Act at the request of Patrick J. McCutcheon and David E. & Kathleen Barneth May, 1999.

Paul Dean Higginbotham
Paul Dean Higginbotham
L.S. 5234

License Expiration Date 6-30-03

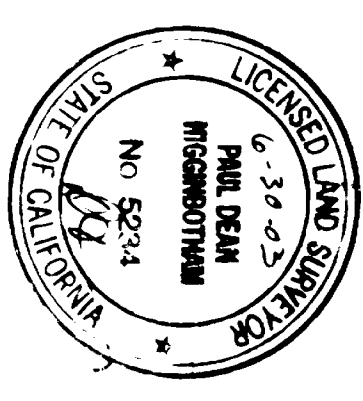

COUNTY SURVEYOR'S STATEMENT

This map has been examined in accordance with Section 8766 of the Land Surveyor's Act this 3rd day of December, 1999

Daniel S. Russell
Daniel S. Russell L.S. 5017
County Surveyor
County of El Dorado

License Expiration Date 12-31-01

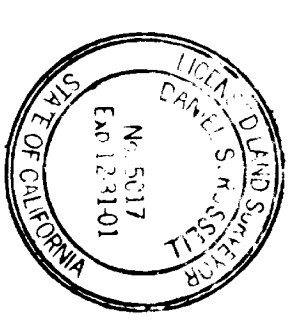

RECORDER'S STATEMENT

Filed this 4th Day of December, 1999, at 2:28 P.M. in Book 24 of Record of Surveys at Page 11 at the request of Patrick J. McCutcheon

Document No. 99-0075391 *William E. Schultz*
William E. Schultz
County Recorder, Clerk
County of El Dorado
By: *Indy Lane*
Deputy

RECORD OF SURVEY

Portion of Section 16, Township 12 North, Range 18 East, M.D.M.
Being Lots 337, 338 & 339 of Tahoe Paradise Addition Unit No. 3
County of El Dorado, California
May, 1999

BASIS OF BEARING

Is the western Right-of Way Line of Apalachee Drive which bears N 00° 50' 10" W as shown on Map of Tahoe Paradise Addition Unit No. 3 filed for record in Map Book D, at Page 49, Official Records of El Dorado County, California

Existing Assessors Parcel No.'s 33-712-14,15 & 16