

This tutorial is written by Denise D. on 7TH April, 2013
from my own ideas.

Any resemblance to other tutorials is co-incidental and unintentional.
You may share my tutorials with other groups. All I ask is that you advise
me and credit for the tutorial is given to me and linked to

<http://tech.groups.yahoo.com/group/EscapingtoPSP/>
<http://escapingtopsp.angelfire.com/index.html>

Please do not upload any of my completed Tutorial images onto sites such
as Fotki, Pinterest, Photobucket or similar
as there is no provision on sites to give credit to the designer

I'M SO SWEET.....



Supplies

Images:

JER_Little girl holding a big rose_vintage birthday postcard

Images and Terms of Use can be found at:

<http://groups.yahoo.com/group/TagalongTubes/>

D.D.stitching

Texture:

CrossStitchCanvas

Pattern:

gldwhiteflecks

Mask:

c25 masques 2012 inedit 3

(obtained through Group Shares. If this image was created by you please let me know so that I can give your appropriate credit)

Plugins:

Eye Candy 3.1

MuRa's Seamless

MuRa's Meister

Found here: <http://monunivers.123.fr/filtres.htm>

Notes:

This Tutorial was created in PSP X5..... other versions may need adjustment

Some of the graphics may be from Free to Use sites or Share Groups. If you are the creator of one of these please let me know so that appropriate credit can be given. No infringement of copyright is intended or intentional.

Before opening PSP, download plugins and install

Place Pattern in PSP Pattern Folder

Place Texture in PSP Texture Folder

Place Mask in PSP Mask Folder

Open graphics in PSP, duplicate (Shift D) and close the original.

The settings remain the same throughout this Tutorial unless otherwise stated.

Set your Foreground colour to #e0b1a3

Set your Background colour to #d07173

Step One:

File/New/Transparent 600 pixels x 600 pixels as follows:

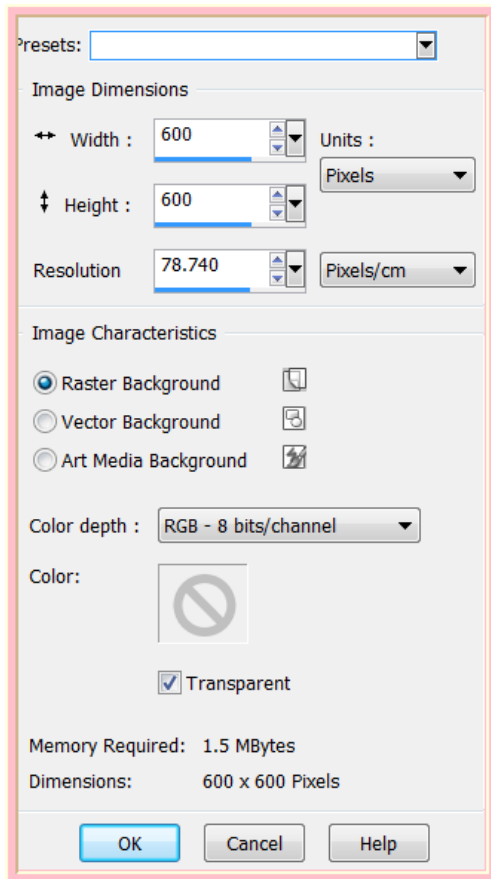

Flood fill with Background Colour
Effects/Texture Effects/Texture/ CrossStitchCanvas as follows:

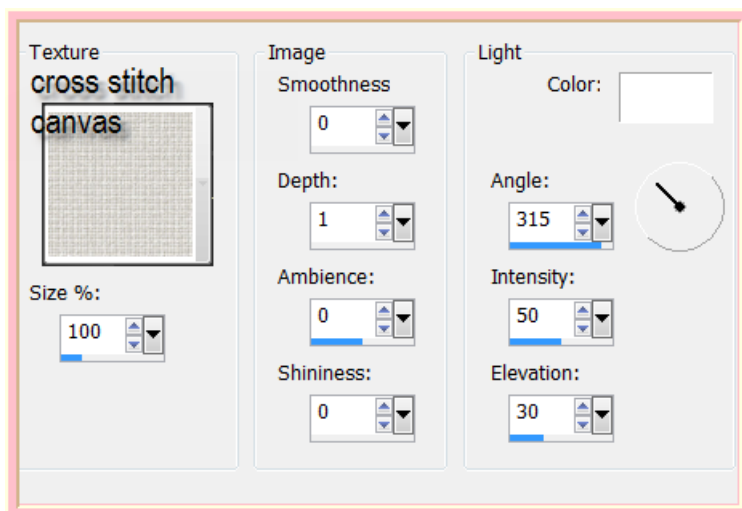

Layers/New Raster Layer
Flood Fill with Foreground Colour

Step Two:

Layers/Load/Save/Load Save Mask from Disk as follows:

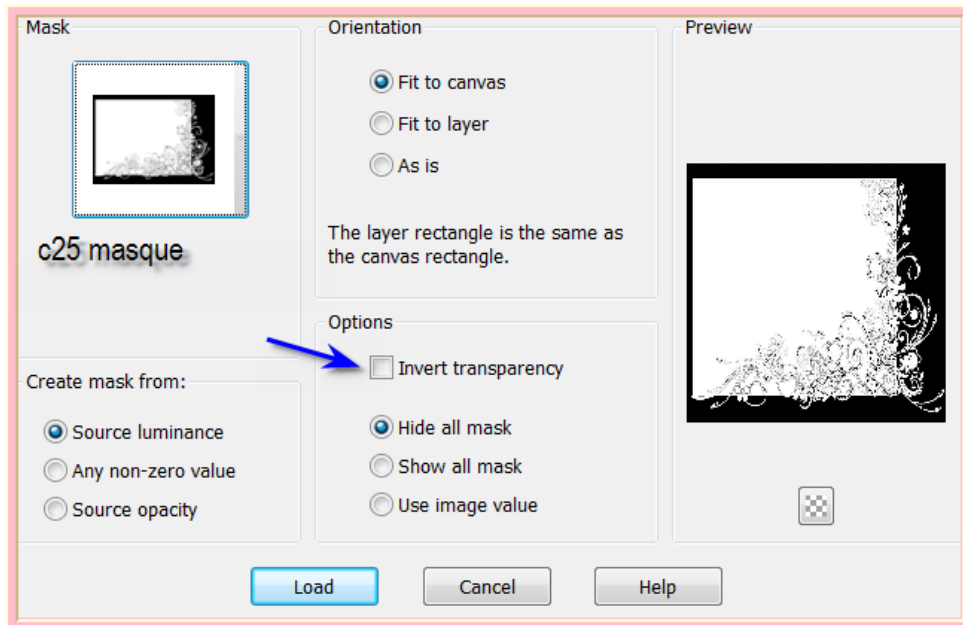

Layers/Merge/Merge Group
 Effects/Plugins/MuRa's Seamless/Emboss at Alpha/Default Settings
 Effects/Plugins/Eye Candy 3.1/Drop Shadow as follows:

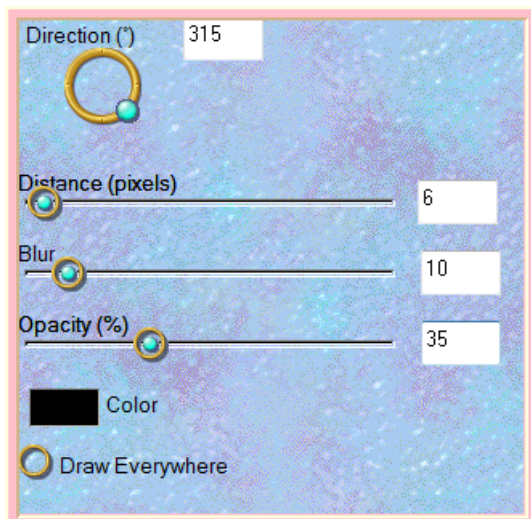

StepThree:

Maximise JER_Little girl holding a big rose_vintage birthday postcard
 Edit/Copy Edit/Paste as New Layer
 Image/Resize/85% as follows:

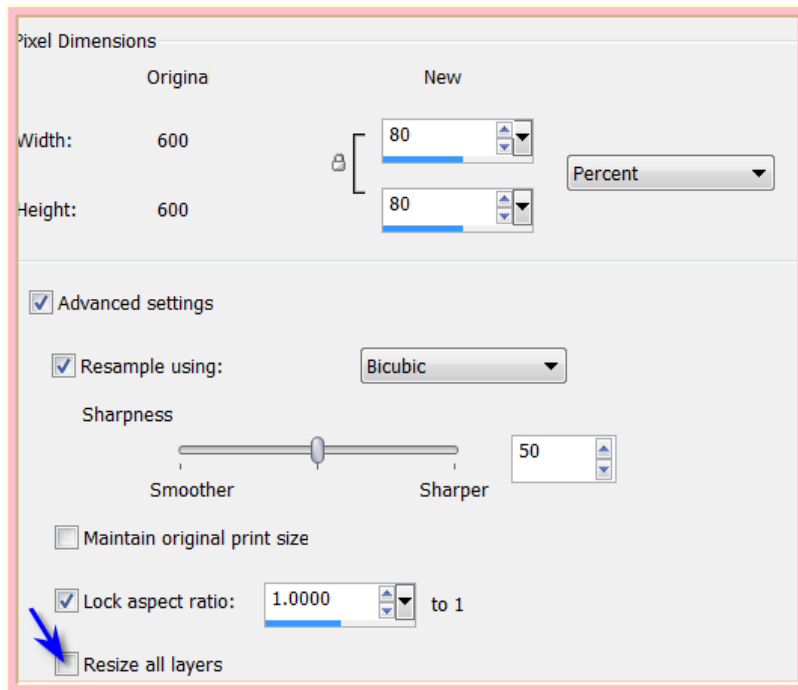

Adjust/Sharpness/Sharpen
 See my image for placement
 This is what you should have now:



Effects/Plugins/Eye Candy 3.1/Drop Shadow with following settings:

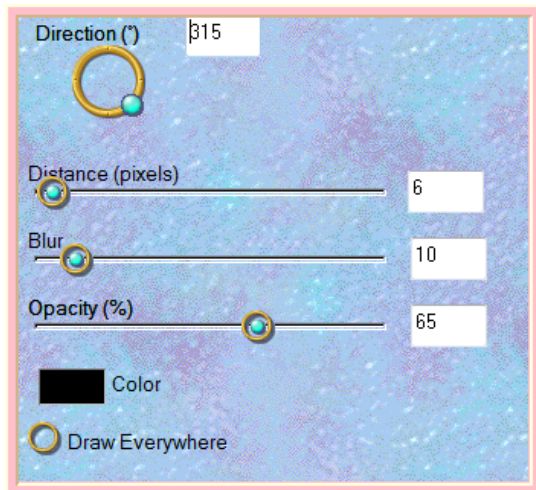

Step Four:

Change Foreground Colour to gldwhiteflecks as follows:

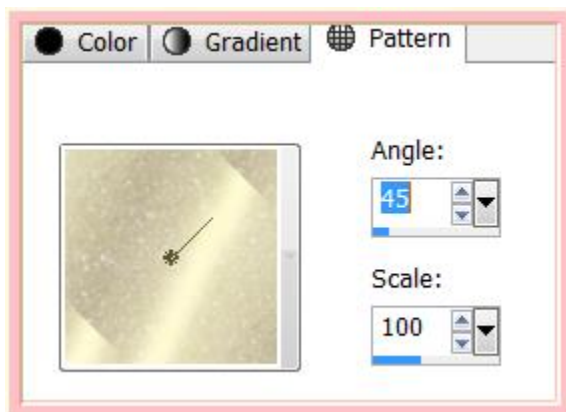

Image/Add Borders/3 pixels/Foreground Colour
Magic Wand as follows:

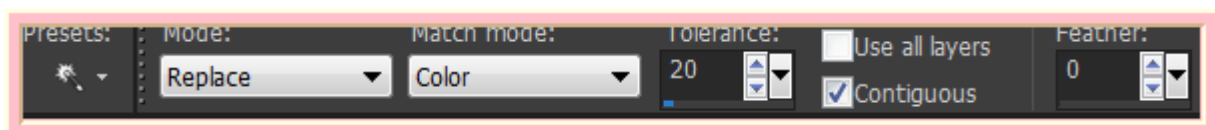

Select with Magic Wand
Flood Fill with Pattern
Effects/Edge Effects/Enhance
Selections/Select None
Image/Add Borders/15 pixels/Background Colour
Select with Magic Wand
Effects/Texture Effects/Texture
Selections/Select None
Image/Add Borders/3 Pixels/Foreground Colour
Select with Magic Wand
Flood Fill with Pattern
Effects/Edge Effects/Enhance
Selections/Select None
Image/Add Borders/25 pixels/Background Colour
Select with Magic Wand

Effects/Texture Effects/Texture
Selections/Select None

Step Five:

Layers/Duplicate

Working on Copy of Background

Effects/Plugins/MuRa's Meister/Pole Transform with following settings:

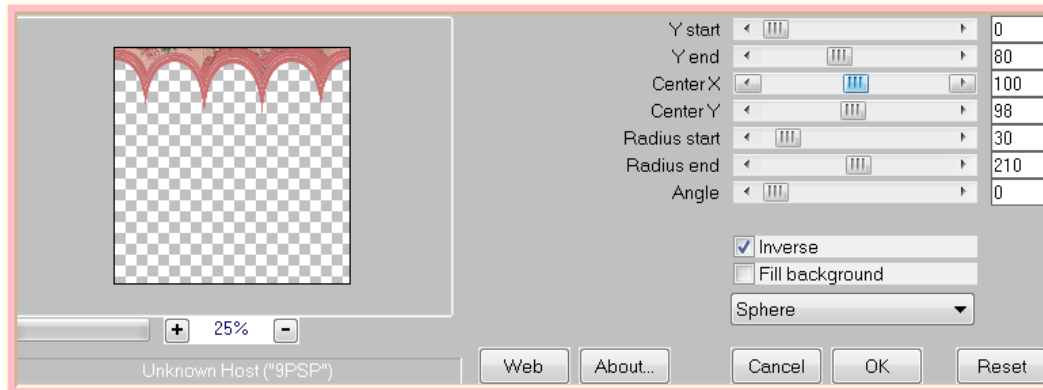

Layers/Duplicate

Image/Flip

Image/Mirror

See my image for placement

Layers/Merge/Merge Down

Adjust/Sharpness/Sharpen

Step Six:

Layers/Merge/Merge All Flatten

Image/Add Borders/10 pixels/Foreground Colour

Select Borders with Magic Wand.

This is your selection now:



Effects/Texture Effects/Texture
Selections/Select None

Step Seven:

Maximise D.D.stitching
Edit/Copy Edit/Paste as New Layer
Image/Free Rotate/Right 90 degrees
Place on the left hand side border (see my image for placement)
Effects/Plugins/Eye Candy 3.1/Drop Shadow as follows:



Image/Duplicate
Image/Mirror

Step Nine:

Layers/New Raster Layer
Add your Watermark
Layers/Merge All Flatten
Image/Resize/650 pixels Width - Height will adjust itself
Adjust/Sharpness/Sharpen
File/Export/JPEG Optimiser/Compression Value 20

I hope you have enjoyed this tutorial
A big thank you to the ladies who test my Tutorials
TESTERS' RESULTS



KAREN'S VERSION



WENDY'S VERSION



GUNNY



MISS KITTY

