Wondrous Love
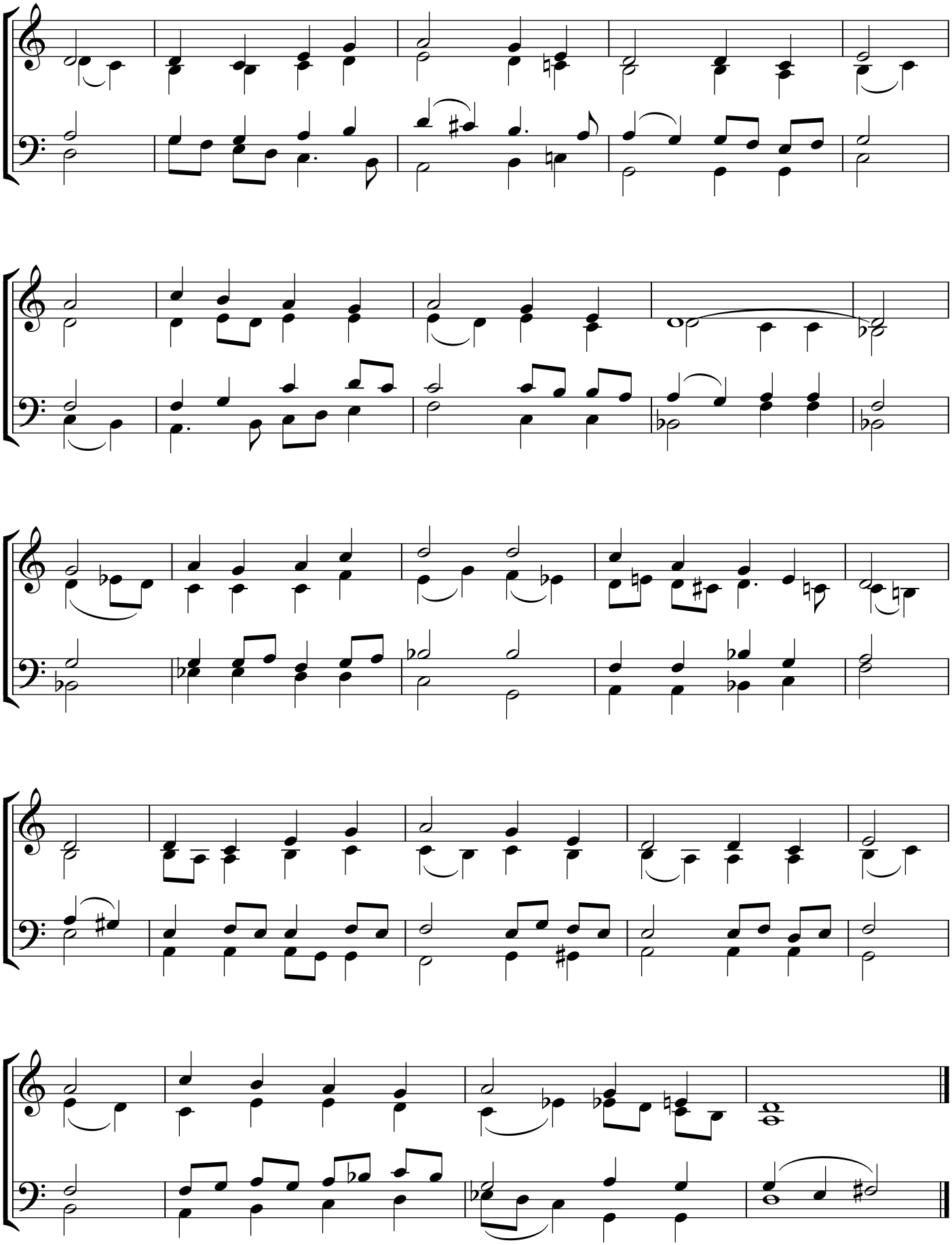
from *Southern Harmony*, 1840
harmony by Mike Culter, Feb. 2017