

**THE MAYFIELD II  
TRACT NO. 8262**  
CONSISTING OF TWO SHEETS

AND  
BEING A PORTION OF LOT 4 AND LOT 5 AND ALL OF LOT 1,  
LOT 2 AND LOT 6 - BLOCK 6 - "MAP OF ADDITION TO  
THE TOWN OF MAYFIELD BY W. HAWKHURST ESQRE",  
RECORDED IN BOOK 8 OF MISCELLANEOUS RECORDS  
AT PAGE 642, SANTA CLARA COUNTY RECORDS AND  
LYING WITHIN THE  
**CITY OF PALO ALTO, CALIF.**  
SCALE: 1" = 40' MAY 1989

**BASIS OF BEARINGS**

THE BEARING OF NORTH 33° 20' 45" EAST OF  
THE CENTERLINE OF PAGE MILL ROAD AS  
SHOWN ON THAT CERTAIN RECORD OF SURVEY  
MAP FILED FOR RECORD IN BOOK 252 OF MAPS  
AT PAGES 3 THROUGH 7, INCLUSIVE, SANTA  
CLARA COUNTY RECORDS, WAS TAKEN AS THE  
BASIS OF BEARINGS SHOWN ON THIS MAP.

**NOTES AND LEGEND**

ALL DISTANCES AND DIMENSIONS ARE SHOWN  
IN FEET AND DECIMALS THEREOF.  
THE AREA OF LAND WITHIN THE DISTINCTIVE  
BORDER LINES IS 1.605 ACRES, MORE OR LESS.

- ⊙ INDICATES MONUMENT FOUND
- INDICATES IRON PIPE SET OR  
FOUND BY RECORD OF SURVEY,  
252 OF MAPS 3 THRU 7, INCL.
- INDICATES 3/4" IRON PIPE SET,  
(UNLESS NOTED OTHERWISE).
- INDICATES DISTINCTIVE BORDER

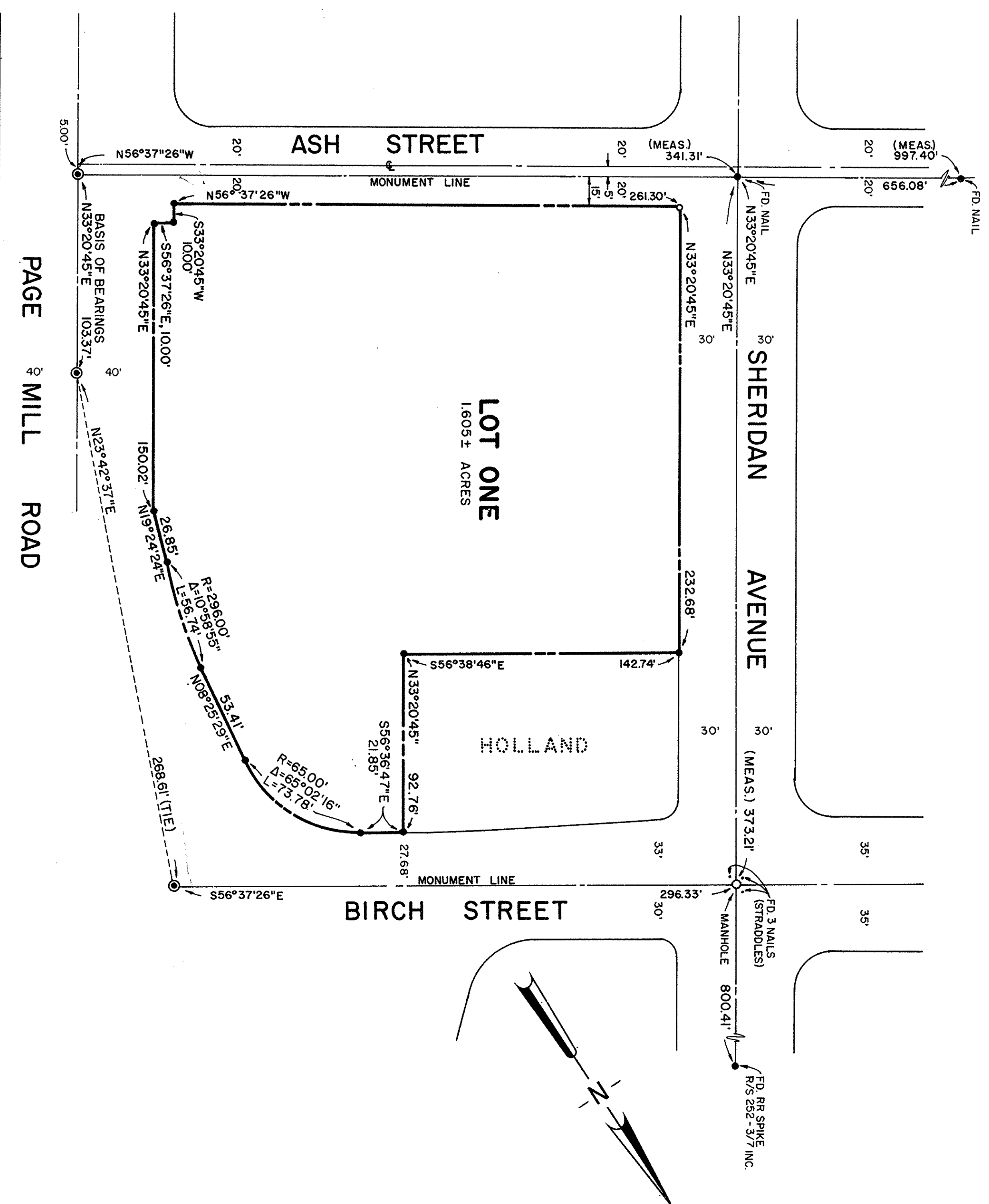

PAGE 40 MILL ROAD

**MISSION ENGINEERS, INC.**  
2285 MARTIN AVE., SUITE A, SANTA CLARA, CA 95050  
DONALD E. NUNES, CIVIL ENGINEER, 408/727-8262  
JOB NO. 88450 DWG. NO. M-9284

SHEET 2 OF 2 SHEETS