

THE CITY OF LOS ANGELES OR ITS OFFICERS OR AGENTS SHALL NOT BE RESPONSIBLE FOR THE ACCURACY OR COMPLETENESS OF ELECTRONIC COPIES OF THIS PLAN SHEET.

REVISION DATES
(DESIGN STAGE ONLY)

CITY OF LOS ANGELES
DEPARTMENT OF PUBLIC WORKS
BUREAU OF ENGINEERING

BOYLE HEIGHTS/CESAR CHAVEZ GREAT STREETS - BRITTANIA STREET TO EVERGREEN AVENUE

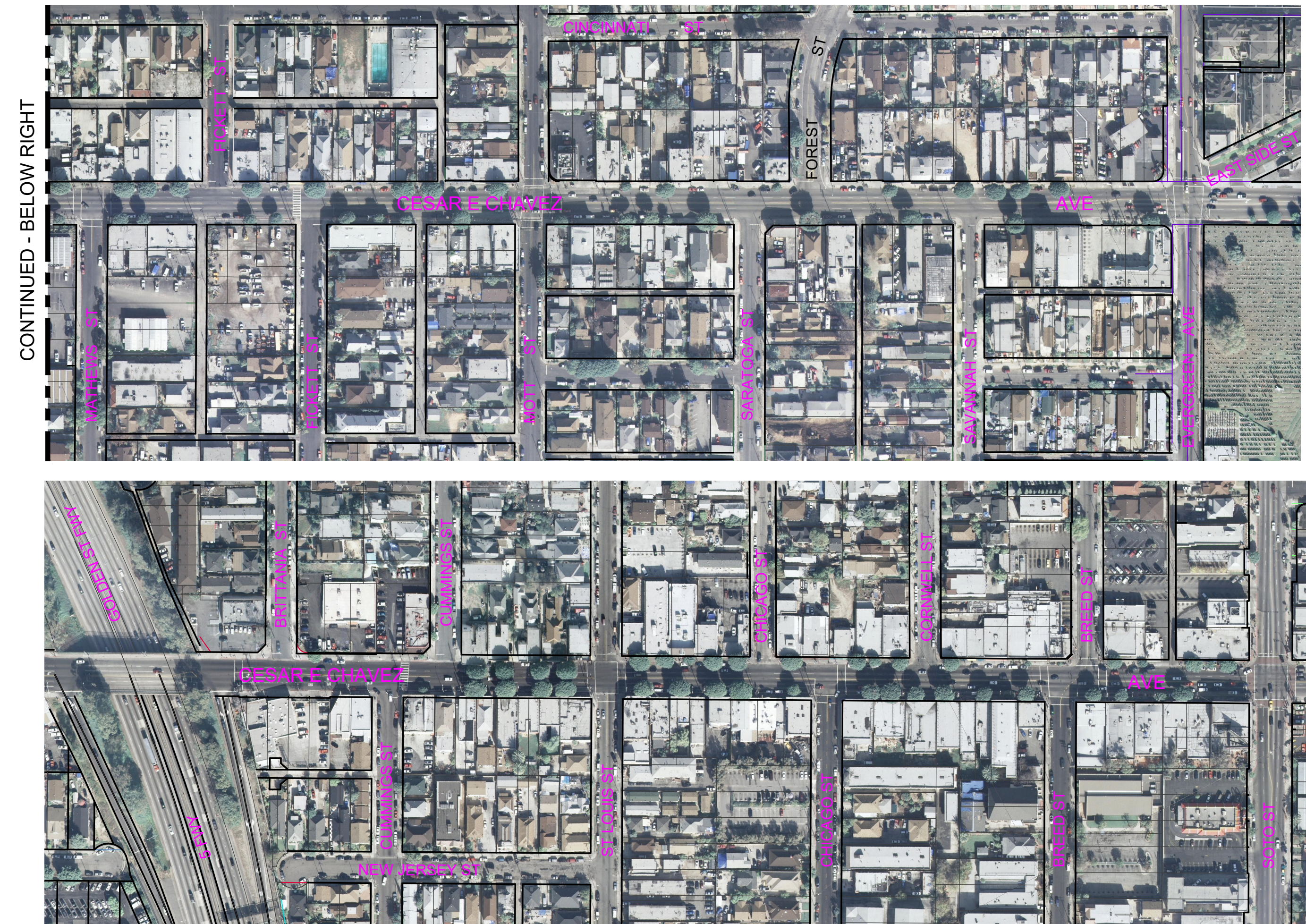
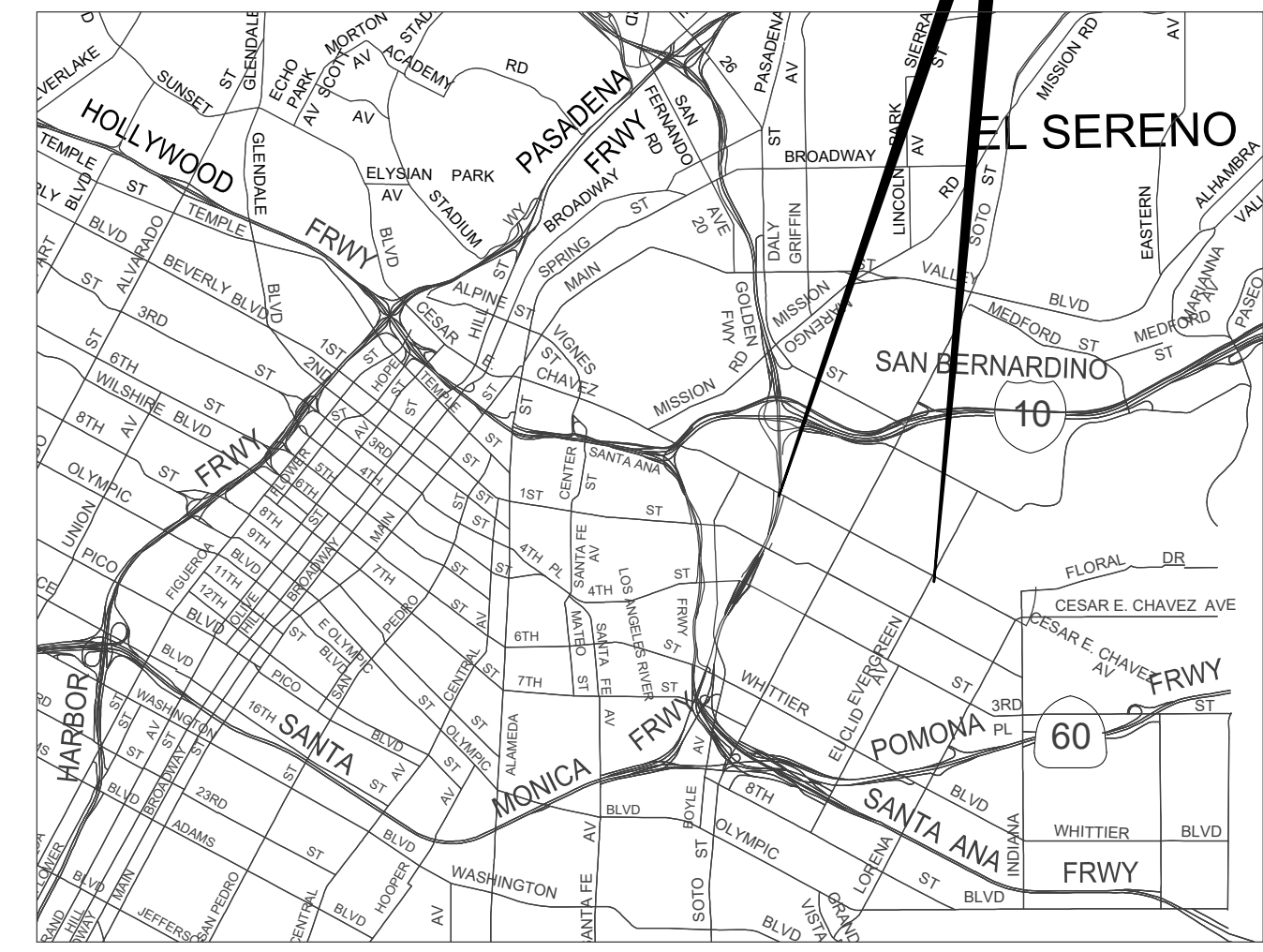
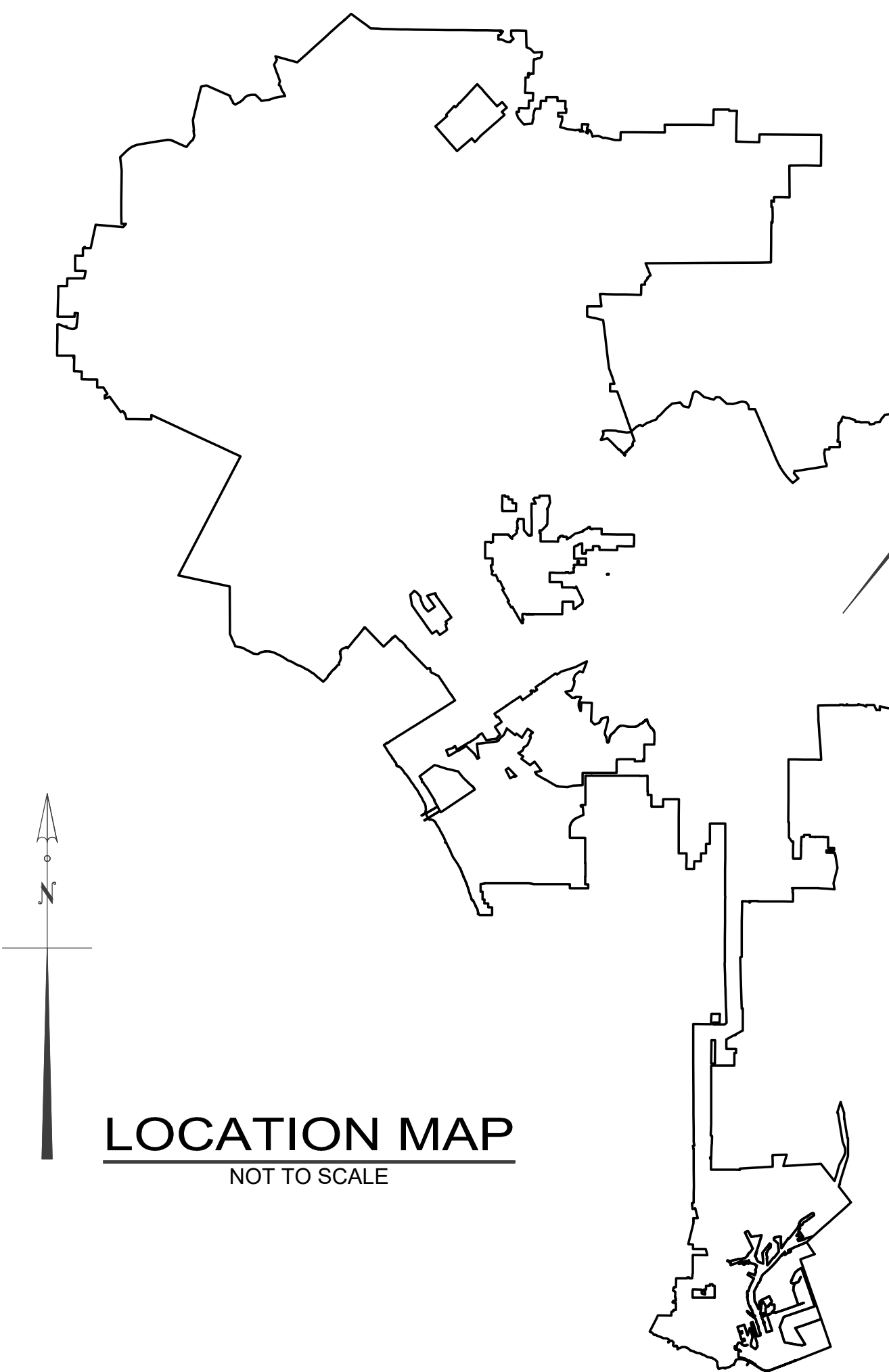

SHEET INDEX	
SHEET NOs.	DESCRIPTION
1	PROJECT COVER SHEET
2 TO 4	GENERAL NOTES, INDEX, KEY MAP
11 TO 27	CIVIL PLANS
28 TO 35	TRAFFIC SIGNAL AND STRIPING
36 TO 40	STREET LIGHTING

PROJECT MANAGEMENT:

STREET IMPROVEMENT DIVISION

ARSEN VOSKERCHYAN, P.E.
DIVISION ENGINEER

GEORGE HUANG, P.E.
SENIOR CIVIL ENGINEER

AMY BI, P.E.
PROJECT MANAGER

MARIANNA HEMPEN
PROJECT ENGINEER

URIEL JIMENEZ
REAL ESTATE GROUP

BID AND AWARD:

PROJECT AWARD AND
CONTROL DIVISION

REY SISON, P.E.
INTERIM DIVISION MANAGER

GEOTECHNICAL:

GEOTECHNICAL ENGINEERING
GROUP

PATRICK SCHMIDT, G.E.
DIVISION MANAGER

SURVEY:

SURVEY DIVISION

WILLIAM KNIGHT, L.S.
CHIEF SURVEYOR

CONSTRUCTION MANAGEMENT:

CONSTRUCTION MANAGEMENT
DIVISION

RICHARD LOUIE, P.E., CCM
DIVISION MANAGER

INSPECTION:

BUREAU OF CONTRACT
ADMINISTRATION

JOHN L. REAMER JR.
INSPECTOR OF PUBLIC WORKS

TRAFFIC SIGNALS AND STRIPING:

LOS ANGELES DEPARTMENT
OF TRANSPORTATION

LAURA RUBIO-CORNEJO
GENERAL MANAGER

DIANE OVERLAND, P.E.
TRANSPORTATION ENGINEER

STREET LIGHTING:

BUREAU OF STREET LIGHTING

MIGUEL SANGALANG
EXECUTIVE DIRECTOR

SANDY TRUONG, P.E.
DIVISION MANAGER

DIEP NGUYEN
STREET LIGHTING ENGINEERING ASSOCIATE

PROJECT TEAM

ENGINEERING
CITY OF LOS ANGELES

• THIS PLAN WAS ELECTRONICALLY
SIGNED AND SEALED

BUREAU OF ENGINEERING

VERTICAL CONTROL: PS 4106 PSB ST
HORIZONTAL CONTROL: PS 4104 PSB

COVER SHEET

PROJECT: BOYLE HEIGHTS/CESAR CHAVEZ GREAT
STREETS - BRITTANIA ST. TO EVERGREEN AVE.
ADDRESS: BRITTANIA STREET TO EVERGREEN AVENUE

DEPARTMENT OF PUBLIC WORKS

DATE: BY:

CITY OF LOS ANGELES

TED ALLEN, P.E.

CITY ENGINEER

WORK ORDER NO.
E1908099

SHEET NAME
G01

SHEET 1 OF SHEETS

CIP NO.
M869

INDEX NO.

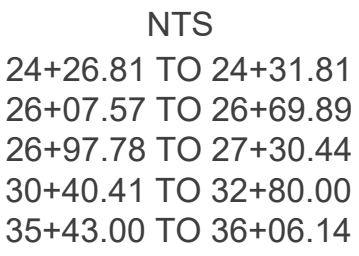
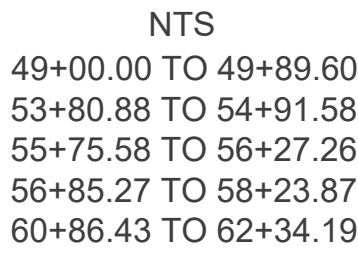
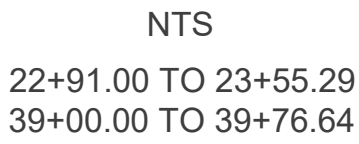

1	2	3	4	5	6	7	8	9	10
C:\USERS\397427\BOX\SID\ATP\IGREAT STREETS\ICW8099_CESAR CHAVEZ AVE_WARREN ST TO EVERGREEN AVE\3DESIGN\5. 100% DESIGN\CESAR CHAVEZ-COVER SHEET_FINAL_MH.DWG 3/26/2024 11:36 AM									

12345678910111213141516

NOTICE TO CONTRACTORS

1. SPECIFICATIONS FOR THIS PROJECT

ALL WORK SHALL CONFORM TO THE LATEST EDITION AND SUPPLEMENTS OF THE STANDARD SPECIFICATIONS FOR PUBLIC WORKS CONSTRUCTION AS ADOPTED BY THE BOARD OF PUBLIC WORKS OF THE CITY OF LOS ANGELES AND AS MODIFIED BY CORRESPONDING ISSUE OF THE "BROWNBOOK" AND ALL TECHNICAL SECTIONS OF THE PROJECT MANUAL INCLUDING THE GENERAL CONDITIONS AND GENERAL REQUIREMENTS AND ANY SPECIAL PROVISIONS AND/OR ADDENDUMS.

2. THIS IMPROVEMENT CONSISTS OF WORK CALLED FOR ON THIS PLAN ONLY.

PUBLIC WORKS INSPECTION

ALL WORK AND MATERIALS ARE SUBJECT TO INSPECTION.

CALL 213.580.5080 BEFORE NOON OF THE WORKING DAY BEFORE THE DAY INSPECTION IS REQUIRED.

SURVEY CONTROL FOR THIS PROJECT

A. VERTICAL CONTROL & HORIZONTAL CONTROL:

FIELD BOOK 40234; PAGES 666 TO 676
FIELD BOOK 40260; PAGE 291
FIELD BOOK 174-173; PAGES 103, 104, 108, 109, 118, 505, 507, 509, 510, 515, 517, 518, 519

5. THE ENGINEER'S (CITY) SURVEYORS WILL PROVIDE:

A. PRIMARY AND SECONDARY HORIZONTAL AND VERTICAL CONTROL NECESSARY FOR CONSTRUCTION ACTIVITIES. CITY SURVEYORS SHALL PRESERVE EXISTING MONUMENTATION.

B. ALL NECESSARY CONSTRUCTION STAKES TO ESTABLISH THE LINES AND GRADES REQUIRED FOR THE WORK. ADDITIONAL WORKING STAKES USED BY THE CONTRACTOR IN PERFORMING THE WORK IS THE CONTRACTOR'S RESPONSIBILITY AND ARE TO BE SET FROM STAKES PROVIDED BY THE ENGINEER'S SURVEYORS. THE CONTRACTOR MUST SUBMIT A WRITTEN REQUEST FOR RESTAKING. APPROVED RESTAKING COSTS WILL BE THE RESPONSIBILITY OF THE CONTRACTOR.

6. SPECIAL ATTENTION RELATIVE TO PERMANENT SURVEY MARKERS IS CALLED TO SECTION 01722 OF THE GENERAL REQUIREMENTS. THE CONTRACTOR SHALL GIVE THE SURVEY DIVISION SEVEN (7) DAYS NOTICE PRIOR TO PERFORMING ANY EXCAVATION OR TRENCHING OPERATIONS IN DEDICATED STREETS.

7. THE CONTRACTOR SHALL REQUEST CONSTRUCTION STAKES FOR TANGNT CURBS AND/OR GUTTERS HAVING GRADES UNDER 0.5 PERCENT TO BE SET AT 12.5 FEET MAXIMUM INTERVALS.

8. THE CONTRACTOR SHALL POST ADVANCE CONSTRUCTION NOTICE SIGNS IN ACCORDANCE WITH STANDARD PLAN S-791-1. ALL COSTS INCURRED FURNISHING, INSTALLING, AND REMOVING THESE SIGNS SHALL BE CONSIDERED AS INCLUDED IN THE WORK FOR WHICH BID ITEMS ARE ENTERED.

9. AT LEAST TEN(10) WORKING DAYS PRIOR TO BEGINNING THE WORK, THE CONTRACTOR SHALL GIVE WRITTEN NOTICE TO ALL ABUTTING PROPERTY OWNERS AND/OR OCCUPANTS OF THE PROPOSED CONSTRUCTION START AND COMPLETION DATES.

10. THE CONTRACTOR SHALL CONTACT THE UNDERGROUND SERVICE ALERT OF SOUTHERN CALIFORNIA, a.k.a DIGALERT, BY TELEPHONING EITHER 811 OR 800.227.2600 TO OBTAIN AN INQUIRY IDENTIFICATION NUMBER AT LEAST TWO(2) WORKING DAYS PRIOR TO ANY EXCAVATION WORK PER SECTION 01711 OF THE GENERAL REQUIREMENTS.

11. THE CITY ENGINEER'S SUBSTRUCTURE MAPS ARE NOT OFFICIAL RECORDS; THEREFORE, THE APPROXIMATE HORIZONTAL LOCATION OF KNOWN SUBSTRUCTURES IS SHOWN ON THIS PLAN AS INDICATED FROM THE CITY ENGINEER'S SUBSTRUCTURE MAPS.

THIS PLAN AND RELATED SUBSTRUCTURE MAPS SHOULD BE USED AS A GUIDE TO IDENTIFY AND HORIZONTALLY LOCATE KNOWN SUBSTRUCTURES. THE CONTRACTOR SHALL OBTAIN ACCURATE SIZES, LOCATIONS AND DEPTHS OF SUBSTRUCTURES FROM THE RESPECTIVE UTILITY COMPANIES AND/OR REQUIRED POTHOLING WITH NO POWER TOOLS PERMITTED, EXCEPT TO BREAK PAVEMENT.

ALL COSTS TO THE CONTRACTOR FOR LOCATING KNOWN SUBSTRUCTURES SHALL BE CONSIDERED AS INCLUDED IN THE WORK FOR WHICH BID ITEMS ARE ENTERED.

12. THE CONTRACTOR, IN CONFORMANCE TO LOS ANGELES CITY ORDINANCE 150478, SHALL POTHOLE EXISTING LIVE AND ABANDONED SUBSURFACE INSTALLATIONS CARRYING OR KNOWN TO HAVE CARRIED UNSTABLE SUBSTANCES TO DETERMINE THEIR LOCATIONS AND ELEVATIONS PRIOR TO COMMENCING EXCAVATION. NO POWER TOOLS PERMITTED, EXCEPT TO BREAK PAVEMENT.

THE CONTRACTOR SHALL TEST FOR, REMOVE AND DISPOSE OF ALL RESIDUAL HAZARDOUS MATERIALS FOUND IN THE INTERFERING PORTIONS OF ABANDONED SUBSURFACE INSTALLATIONS.

AFTER REMOVAL OF INTERFERING PORTIONS OF ABANDONED SUBSTRUCTURE CONDUITS INCLUDING ALL RESIDUAL CONTENTS, THE CONTRACTOR SHALL SEAL THE CONDUIT TO THE SATISFACTION OF THE PROJECT ENGINEER AND INSPECTOR. ALL COSTS TO THE CONTRACTOR SHALL BE CONSIDERED AS INCLUDED IN THE WORK FOR WHICH BID ITEMS ARE ENTERED.

13. ALL INTERFERING PUBLIC UTILITY FACILITIES INCLUDING FIRE HYDRANTS, WATER METERS, WATER AND GAS VALVES, TELEPHONE MAINTENANCE HOLES, POWER VAULTS; ETC., SHALL BE RELOCATED OR ADJUSTED TO GRADE BY OTHERS.

THE CONTRACTOR SHALL RELOCATE AND/OR ADJUST TRAFFIC SIGNAL AND STREET LIGHTING PULL BOXES WITH CONDUITS ALONG WITH SEWER AND STORM DRAIN MAINTENANCE HOLE COVERS TO GRADE.

14. THE CONTRACTOR SHALL NOTIFY THE GEOTECHNICAL ENGINEERING DIVISION AT TELEPHONE 213.847.4010 AT LEAST TWO(2) WORKING DAYS PRIOR TO THE START OF EXCAVATION ON THIS PROJECT.

THE GEOTECHNICAL REPORT FILE NUMBERS 90-433, 93-79 AND 09-007 WERE PREPARED BY THE GEOTECHNICAL ENGINEERING DIVISION(GED) MARCH 29, 1991, JULY 01, 1993 AND FEBRUARY 09, 2009; RESPECTIVELY, ARE A PART OF THESE PLANS.

15. CRUSHED MISCELLANEOUS BASE(CMB) PER SECTION 200-2 OF THE STANDARD SPECIFICATIONS SHALL BE PLACED UNDER ALL NEW CURB, GUTTER AND STREET PAVEMENT, UNLESS OTHERWISE SPECIFIED ON THE PLAN. PLACE A MINIMUM OF 4-INCH CMB UNDER SIDEWALK AND DRIVEWAYS, UNLESS OTHERWISE SPECIFIED ON THE PLAN.

16. PLACING PERMANENT ROADWAY PAVEMENT SHALL BE WITHHELD UNTIL CONTEMPLATED UTILITY CHANGES OR

INSTALLATIONS HAVE BEEN MADE UNDER A CITY ISSUED UTILITY PERMIT.

17. ASPHALT CONCRETE WEARING SURFACE(ACWS) SHALL NOT BE LAID UNTIL ALL ASPHALT CONCRETE BASE IS PLACED.

18. IF ASPHALT CONCRETE(AC) PAVEMENT IS CONSTRUCTED, THE EXISTING AC OR PORTLAND CEMENT CONCRETE(PCC) PAVEMENT AT ALL ROADWAY JOIN LINES SHALL BE COLD-MILLED OR GROUND TO A MINIMUM DEPTH OF TWO(2) INCHES AND A MINIMUM WIDTH OF FIVE(5) FEET.

THIS AC AND/OR PCC PAVEMENT REMOVAL SHALL PROVIDE ADEQUATE DEPTH FOR A TWO(2) -INCH MINIMUM OVERLAY OF ASPHALT CONCRETE WEARING SURFACE(ACWS).

UNLESS THE PLACING OF ACWS IMMEDIATELY FOLLOWS THIS REMOVAL OPERATION, TEMPORARY AC SHALL BE PLACED ADJACENT TO ALL EDGES AND OTHER ROUGH SPOTS WITHIN THE REMOVAL AREA TO PROVIDE A SMOOTH SURFACE FOR VEHICULAR TRAFFIC.

19. TEMPORARY TRENCH RESURFACING SHALL BE THREE(3) -INCH ASPHALT CONCRETE ON GRADE.

20. THE CONTRACTOR SHALL REPLACE, IN-KIND, AND RECONNECT ALL CURB DRAINS PER STANDARD PLAN S-503-2.

21. THE CONTRACTOR SHALL REMOVE TREE(S) ONLY WHEN DESIGNATED ON THE PLAN. THE REMOVAL OF TWO OR MORE TREES WILL REQUIRE THE APPROVAL OF THE BOARD OF PUBLIC WORKS AND A TREE REMOVAL PERMIT. THE CONTRACTOR SHALL NOTIFY THE BUREAU OF STREET SERVICES(BSS)-URBAN FORESTRY DIVISION AT TELEPHONE 213.847.3077 FIVE(5) WORKING DAYS BEFORE ANY TREE REMOVAL(S) FOR SUBMITTAL POLICY AND PROCEDURES.

THE BSS-URBAN FORESTRY DIVISION SHALL INSPECT ANY EXISTING TREE(S) IMPACTED BY THE WORK. ALL TREE ROOT PRUNING AND TRIMMING OF CANOPIES SHALL PROCEED ONLY UNDER THE SUPERVISION AND INSPECTION OF A BSS TREE INSPECTOR.

THE BSS SHALL APPROVE AND MARK ALL NEW STREET TREE LOCATIONS PRIOR TO PLANTING. THE CONTRACTOR SHALL CALL BSS-URBAN FORESTRY DIVISION AT TELEPHONE 213.847.3077 FIVE(5) WORKING DAYS BEFORE ANY PLANTINGS FOR MARKING OF THE TREE LOCATIONS.

THE BSS-URBAN FORESTRY DIVISION SHALL INSPECT, APPROVE AND TAG ALL NEW STREET TREES PRIOR TO SITE DELIVERY. THE CONTRACTOR SHALL CONTACT BSS AT TELEPHONE 213.847.3077 AT LEAST FIVE(5) WORKING DAYS PRIOR TO TREE DELIVERY TO COORDINATE A NURSERY VISIT. THE NURSERY SHALL BE LOCATED WITHIN A FIFTY(50) MILES RADIUS FROM THE STREET TREE INSPECTOR'S DISTRICT. THE CONTRACTOR SHALL BE RESPONSIBLE FOR PERMIT REQUIREMENTS AND FEES.

THE CONTRACTOR SHALL NOTIFY THE BSS-LANDSCAPE MAINTENANCE TO ATTEND BOTH THE POST-CONSTRUCTION, PRE-PLANT ESTABLISHMENT PERIOD AND THE POST-PLANT ESTABLISHMENT PERIOD FINAL INSPECTIONS SO THAT ALL MANUALS, AS-BUILTS, KEYS, ETC. CAN BE TURNED OVER TO THE BSS.

22. THE CONTRACTOR SHALL DETERMINE IF SPRINKER SYSTEMS ARE IN WORKING ORDER BY CONTACTING THE ADJACENT PROPERTY OWNERS. THE PROPERTY OWNERS HAVE THE OPTION TO SALVAGE IRRIGATION SYSTEM PARTS.

THE CONTRACTOR SHALL RELOCATE AND/OR ADJUST EXISTING, WORKING, IRRIGATION SYSTEMS IN THE PUBLIC RIGHT OF WAY (PARKWAY) AND/OR TEMPORARY CONSTRUCTION EASEMENTS BY INSTALLING NEW, IN-KIND, PIPES AND ADDING NEW, ADJUSTABLE RADIUS, SPRINKLER HEADS SET FLUSH WITH THE TOP OF ADJACENT FINISHED SURFACES AS NEEDED TO ENSURE HEALTHY, VIGOROUS, PLANT GROWTH.. THE CONTRACTOR SHALL PROVIDE HEAD TO HEAD COVERAGE.

THE CONTRACTOR SHALL GRADE ALL AREAS BACK OF THE CURB, SIDEWALK OR EDGE OF PAVEMENT TO A FINISHED SURFACE HAVING A MINIMUM TWO(2) PERCENT GRADE AND SHALL REPAIR LAWN AREAS BY OVERSEEDING WITH SAME VARIETY OF SEED MIX AS THE EXISTING GRASS IN ACCORDANCE WITH THE STANDARD SPECIFICATIONS SECTION 308-4.8, METHOD "A".

ALL COSTS TO THE CONTRACTOR FOR LANDSCAPE AND IRRIGATION WORK AND MATERIALS SHALL BE CONSIDERED AS INCLUDED IN THE WORK FOR WHICH BID ITEMS ARE ENTERED.

23. THE CONTRACTOR SHALL NOTIFY THE MTA SUPERINTENDENT OF TRANSPORTATION SERVICES OFFICE AT TELEPHONE 213.922.4646 AT LEAST SEVENTY-TWO(72) HOURS PRIOR TO ANY WORK WHICH WILL AFFECT EXISTING BUS OPERATIONS AND/OR FACILITIES.

THE CONTRACTOR SHALL PROVIDE CONTINUOUS BUS ACCESS THROUGHOUT THE PROJECT LENGTH AND DURATION.

24. STANDARD PLANS FOR THIS PROJECT

A. CITY OF LOS ANGELES -BUREAU OF ENGINEERING

STANDARD PLAN S-100 SERIES
S-110-1 HOUSE CONNECTION SEWERS
S-111-0 HOUSE CONNECTION REMDELING
S-112-0 TRAP HOUSE CONNECTION SEWER
S-137-1 ADJUSTING SEWER MAINTENANCE HOLE TO GRADE
STANDARD PLAN S-200 SERIES
S-241-0 REINFORCED CONCRETE PIPE
S-251-1PIPE LAYING IN TRENCHES
S-253-0 SUPPORTS FOR STORM DRAIN AND SEWER PIPES ACROSS TRENCHES
S-255-1 BLANKET PROTECTION FOR PIPES
S-281-3 MAINTENANCE HOLE FRAME AND COVER 24 -INCH
S-282-2 MAINTENANCE HOLE FRAME AND COVER 27 -INCH
S-283-3 MAINTENANCE HOLE FRAME AND COVER 30 -INCH
S-286-2 MAINTENANCE HOLE FRAME AND COVER 36 -INCH
STANDARD PLAN S-300 SERIES
S-300-1 JUNCTION STRUCTURE "A"
S-312-1 PAVEMENT REMODELING AT CATCH BASINS
STANDARD PLAN S-400 SERIES
S-410-2 TYPES OF CURB AND GUTTER

S-420-2 ALLEY INTERSECTION
S-430-1 JOINTS IN CONCRETE PAVEMENT
S-431-0 JOINTS IN CONCRETE SIDEWALK
S-432-1 STANDARD STREET CROWN SECTIONS
S-433-1BUS PAD
S-440-4DRIVEWAYS
S-442-6..... CURB RAMPS
S-444-0.....SIDEWALKS
S-450-4 TREE WELL SIZE AND COVER DETAILS
S-456-2 TREE WELL, ROOT BARRIER AND PLANTING
S-463-3 PEDESTRIAN PIPE GUARDRAIL AND HANDRAILS
S-470-1 STANDARD STREET DIMENSIONS
S-481-0 PARKWAY SWALE IN MAJOR/SECONDARY HIGHWAYS
STANDARD PLAN S-500 SERIES
S-503-2 TOP OF WALL GUTTERS AND DRAIN DETAILS
STANDARD PLAN S-600 SERIES
S-601-3 HAND HOLES, MAINTENANCE HOLE COVERS AND FRAMES, DETECTABLE WARNING SURFACE, TREE WELL COVERS, PAVERS AND SIMILAR INSTALLATIONS
S-623-0 DRAFTING SYMBOLS FOR EXISTING CULTURE
S-627-0 SYMBOLS FOR CONSTRUCTION NOTES
S-654-0 SHRUB, LAWN AND OSCILLATING SPRINKLER HEADS
S-655-0 VALVES AND VALVE BOXES
S-657-0 TRENCHING DETAIL
S-663-1 TREE STAKING AND GUYING DETAILS
S-664-0 LANDSCAPE IRRIGATION SYMBOLS
S-691-0 CHAIN LINK FENCE AND GATES
STANDARD PLAN S-700 SERIES
S-701-0 SURVEY MONUMENT COVER AND INSTALLATION DETAILS
S-702-0 SURVEY MONUMENTS
S-703-0 SURVEY BENCH MARKS
S-704-0 VERTICAL SURVEY DATUMS
S-791-1 ADVANCE CONSTRUCTION NOTICE SIGNS

B. "GREENBOOK" COMMITTEE -STANDARD PLANS FOR PUBLIC WORKS
SECTION 3 - FLOOD CONTROL AND STORM DRAIN FACILITIES
300-4 CURB OPENING CATCH BASIN
308-3 MONOLITHIC CATCH BASIN CONNECTION
309-3 CATCH BASIN REINFORCEMENT
310-4 CATCH BASIN FACE PLATE ASSEMBLY AND PROTECTION BAR
312-5 CATCH BASIN MANHOLE FRAME AND COVER
313-4 LOCAL DEPRESSION AT CATCH BASINS
321-2 MANHOLE PIPE TO PIPE (ONE OR BOTH MAIN LINE ID'S 33 -INCH OR SMALLER)
322-3 MANHOLE PIPE TO PIPE (LARGE SIDE INLET)
326-2 MANHOLE SHAFT 36 -INCH WITHOUT REDUCER
340-2 TRANSITION STRUCTURE PIPE TO PIPE
380-4 CONCRETE COLLAR FOR RCP 12 -INCH THROUGH 72 -INCH
SECTION 6 - GENERAL FACILITIES
633-5 36 -INCH MANHOLE FRAME AND COVER
635-3 STEEL STEP

THE CITY OF LOS ANGELES OR ITS OFFICERS OR AGENTS SHALL NOT BE RESPONSIBLE FOR THE ACCURACY OR COMPLETENESS OF ELECTRONIC COPIES OF THIS PLAN SHEET.

REVISION DATES (DESIGN STAGE ONLY)

12345678910111213141516

Sheet Version 4.0

C:\USERS\397427\BOX\SID\ATP\GREAT STREETS\ICW8099_CESAR CHAVEZ AVE_WARREN ST TO EVERGREEN AVE\3DESIGN\ID-2 PLANS\DESIGN\5. 100% DESIGN\CESAR CHAVEZ-COVER SHEET_FINAL_MH.DWG 3/26/2024 11:37 AM

ENGINEERING
CITY OF LOS ANGELES
Street Improvement Division
PROFESSIONAL ENGINEER
No. 084699
REGISTERED
CITY OF LOS ANGELES

• THIS PLAN WAS ELECTRONICALLY SIGNED AND STAMPED

BUREAU OF ENGINEERING
VERTICAL CONTROL PER 1104 PDS 31
HORIZONTAL CONTROL PER 4104 PDS 81
SHEET TITLE
PROJECT
ADDRESS
CIP NO.
INDEX NO.

NOTICE TO CONTRACTORS
BOYLE HEIGHTS/CESAR CHAVEZ GREAT STREETS - BRITTANIA ST. TO EVERGREEN AVE.

DATE
BY
REVISIONS
CITY ENGINEER
DESIGN GROUP
ENGINEER
DESIGNED BY
DRAWN BY
CHECKED BY
APPROVED BY

TED ALLEN, P.E.
YAN (AMY) XIA BI, P.E.
HENRY BISOWANG, DANIEL DOUBLESIN
DANIEL DOUBLESIN
CHEN MIN HUANG, P.E.
ARSEN VOSKERCHYAN, P.E.

3/26/24
03/27/24
04/03/2024

WORK ORDER NO.
E1908099

SHEET NAME
CG02
SHEET 3 OF 40 SHEETS

THE CITY OF LOS ANGELES OR ITS OFFICERS OR AGENTS SHALL NOT BE RESPONSIBLE FOR THE ACCURACY OR COMPLETENESS OF ELECTRONIC COPIES OF THIS PLAN SHEET.

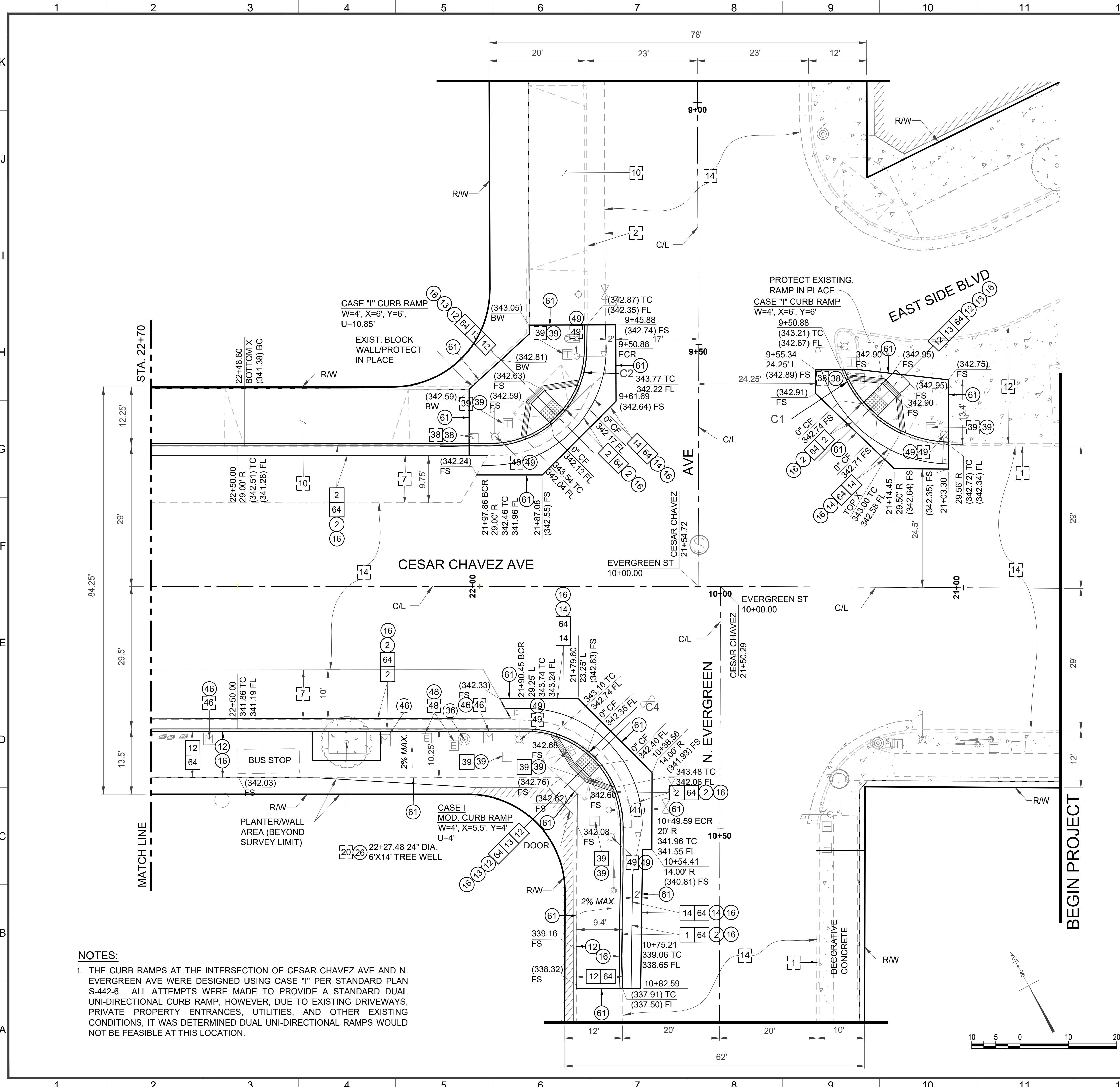

NOTES:

1. THE CURB RAMPS AT THE INTERSECTION OF CESAR CHAVEZ AVE AND N. EVERGREEN AVE WERE DESIGNED USING CASE "I" PER STANDARD PLAN S-442-6. ALL ATTEMPTS WERE MADE TO PROVIDE A STANDARD DUAL UNI-DIRECTIONAL CURB RAMP, HOWEVER, DUE TO EXISTING DRIVEWAYS, PRIVATE PROPERTY ENTRANCES, UTILITIES, AND OTHER EXISTING CONDITIONS, IT WAS DETERMINED DUAL UNI-DIRECTIONAL RAMPS WOULD NOT BE FEASIBLE AT THIS LOCATION.

CONSTRUCTION LEGEND		
	CONSTRUCT	
	EXISTING	
	REMOVE	
	REMODEL EXISTING	
	REMOVE & CONSTRUCT	
	WORK BY OTHERS	
CONSTRUCTION NOTES		
ITEM NO.	DESCRIPTION	STD. PLAN NO.
1	CONCRETE CURB, DETAIL 7	S-442-6
2	TYPE C INTEGRAL CURB & GUTTER	S-410-2
4	CONCRETE GUTTER	
5	CONCRETE LONGITUDINAL GUTTER	
7	BUS PAD	S-433-1
8	CONCRETE PAVEMENT, T=6"	
10	CONCRETE DRIVEWAY, T=6" (SEE PLAN FOR W, X, & Y)	S-440-4
11	CONCRETE ALLEY INTERSECTION	
12	CONCRETE WALK, T=4"	
13	CURB RAMP	S-442-6
14	ASPHALT CONCRETE PAVEMENT	
16	CRUSHED MISC. BASE MATERIAL, T=10"	
17	ADJUST MAINTENANCE HOLE TO GRADE	
20	TREE	S-456-2
21	COLDPLANE (MILL) AC PAVEMENT	
26	TREE WELL	
34	VARIABLE THICKNESS ASPHALT CONCRETE PAVEMENT	
28	JOINT	
31	HANDRAIL	S-463-2
35	RELOCATE AND/OR ADJUST-TRAFFIC SIGN	
36	RELOCATE AND/OR ADJUST-UTILITY POLE	
37	RELOCATE AND/OR ADJUST-POLE ANCHOR	
38	RELOCATE AND/OR STREET LIGHTING PULLBOX	
39	RELOCATE AND/OR ADJUST-UTILITY/TRAFFIC BOX	
41	RELOCATE AND/OR ADJUST-FIRE HYDRANT	
46	RELOCATE AND/OR ADJUST-WATER METER	
47	RELOCATE AND/OR ADJUST-STREET SIGN	
48	RELOCATE AND/OR ADJUST-ELECTRIC PULLBOX	
49	RELOCATE AND/OR ADJUST-TRAFFIC SIGNAL	
50	RELOCATE AND/OR ADJUST-STREET LIGHT	
51	RELOCATE AND/OR ADJUST-GAS VALVE	
52	CONCRETE PAVERS	
53	RAILROAD TIES	
54	PLANTER AREA	
56	CONCRETE UNIT WALL	
58	BRICK WALL	
59	V-TRACK FOR SLIDING GATE	
60	PARKWAY	
61	SAWCUT	S-501-0
62	REINFORCED CONCRETE RETAINING WALL	
64	UNCLASSIFIED BASE MATERIAL	
70	TELEPHONE	
86	WARPED GUTTER AT CATCH BASIN	S-311-0
99	SIDE OPENING CATCH BASIN	S-343-1
181	BUS SHELTER	

STANDARD SYMBOLS		
SANITATION	TRAFFIC CONTROL	ABBREVIATIONS
		BW - BACK OF WALK
		CD - CURB DRAIN
STORM WATER	GAS	FL - FLOW LINE
		TC - TOP OF CURB
POWER	COMMUNICATIONS	TW - TOP OF WALL
		FS - FINISHED SURFACE
	MISCELLANEOUS	TF - TOP OF FOOTING
WATER		

CURVE TABLE				
CURVE	DELTA	RADIUS	LENGTH	TANGENT
C1	67°20'20"	24.26	28.52	16.16
C2	90°09'50"	20.00	31.47	20.06
C3	90°11'40"	20.00	31.48	20.07
C4	90°07'20"	20.00	31.46	20.04

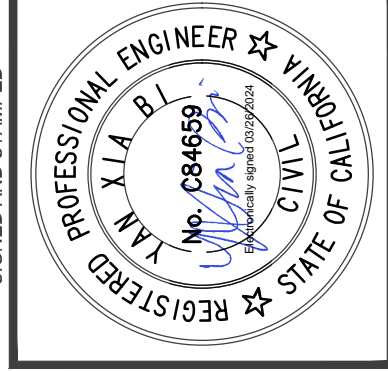

THIS PLAN WAS PREPARED BY, DESIGNED AND STAMPED

BUREAU OF ENGINEERING

DEPARTMENT OF PUBLIC WORKS

CITY OF LOS ANGELES

VERTICAL CONTROL: FB 41194 PG 81	SHEET TITLE: CIVIL PLAN
HORIZONTAL CONTROL: FB 41194 PG 81	
PROJECT: BOYLE HEIGHTS/CESAR CHAVEZ GREAT STREETS - BRITANNIA ST. TO EVERGREEN AVE.	ADDRESS: CESAR CHAVEZ AT EVERGREEN

DATE:	BY:
NO.	REVISIONS:
CIP NO.	M869
INDEX NO.	

CITY ENGINEER	DATE:
DESIGN GROUP	3/26/24
ENGINEER: YAN (AMY) XIA BI, P.E.	DESIGNED BY: HENRY SISOMWANG, DANIEL DOUBLESIN
DRAWN BY: DANIEL DOUBLESIN	CHECKED BY: CHEN MIN HUANG, P.E.
APPROVED BY: ARSEN VOSKERCHYAN, P.E.	03/27/24





WORK ORDER NO.
E1908099
SHEET NAME
CP01
SHEET 4 OF 40 SHEETS

THE CITY OF LOS ANGELES OR ITS OFFICERS OR AGENTS SHALL NOT BE RESPONSIBLE FOR THE ACCURACY OR COMPLETENESS OF ELECTRONIC COPIES OF THIS PLAN SHEET.

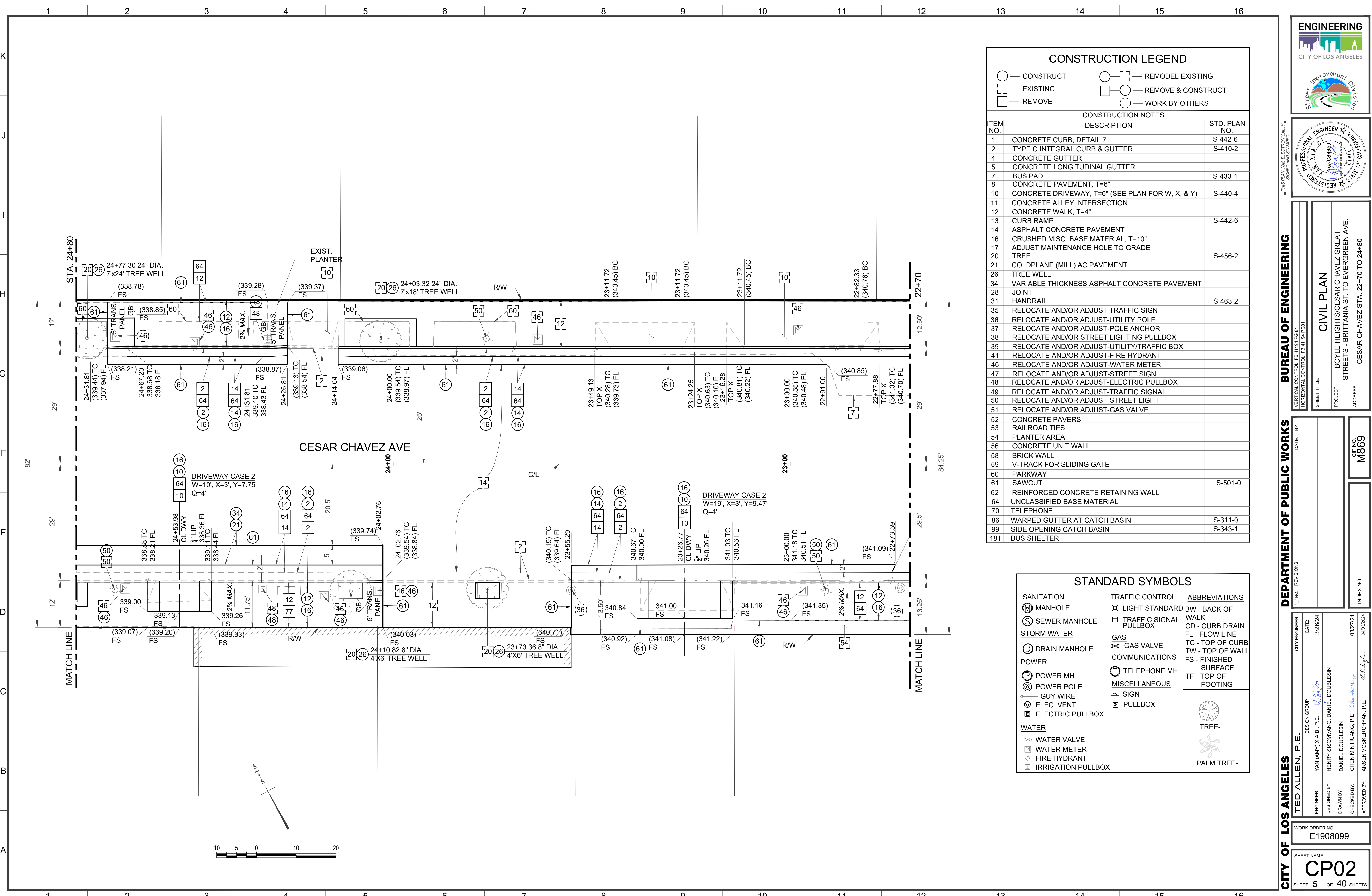
REVISION DATES
(DESIGN STAGE ONLY)

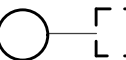
Sheet Version 4.0

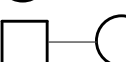

CONSTRUCTION LEGEND		
 — CONSTRUCT	 — REMODEL EXISTING	
 — EXISTING	 — REMOVE & CONSTRUCT	
 — REMOVE	 — WORK BY OTHERS	
CONSTRUCTION NOTES		
ITEM NO.	DESCRIPTION	STD. PLAN NO.
1	CONCRETE CURB, DETAIL 7	S-442-6
2	TYPE C INTEGRAL CURB & GUTTER	S-410-2
4	CONCRETE GUTTER	
5	CONCRETE LONGITUDINAL GUTTER	
7	BUS PAD	S-433-1
8	CONCRETE PAVEMENT, T=6"	
10	CONCRETE DRIVEWAY, T=6" (SEE PLAN FOR W, X, & Y)	S-440-4
11	CONCRETE ALLEY INTERSECTION	
12	CONCRETE WALK, T=4"	
13	CURB RAMP	S-442-6
14	ASPHALT CONCRETE PAVEMENT	
16	CRUSHED MISC. BASE MATERIAL, T=10"	
17	ADJUST MAINTENANCE HOLE TO GRADE	
20	TREE	S-456-2
21	COLDPLANE (MILL) AC PAVEMENT	
26	TREE WELL	
34	VARIABLE THICKNESS ASPHALT CONCRETE PAVEMENT	
28	JOINT	
31	HANDRAIL	S-463-2
35	RELOCATE AND/OR ADJUST-TRAFFIC SIGN	
36	RELOCATE AND/OR ADJUST-UTILITY POLE	
37	RELOCATE AND/OR ADJUST-POLE ANCHOR	
38	RELOCATE AND/OR STREET LIGHTING PULLBOX	
39	RELOCATE AND/OR ADJUST-UTILITY/TRAFFIC BOX	
41	RELOCATE AND/OR ADJUST-FIRE HYDRANT	
46	RELOCATE AND/OR ADJUST-WATER METER	
47	RELOCATE AND/OR ADJUST-STREET SIGN	
48	RELOCATE AND/OR ADJUST-ELECTRIC PULLBOX	
49	RELOCATE AND/OR ADJUST-TRAFFIC SIGNAL	
50	RELOCATE AND/OR ADJUST-STREET LIGHT	
51	RELOCATE AND/OR ADJUST-GAS VALVE	
52	CONCRETE PAVERS	
53	RAILROAD TIES	
54	PLANTER AREA	
56	CONCRETE UNIT WALL	
58	BRICK WALL	
59	V-TRACK FOR SLIDING GATE	
60	PARKWAY	
61	SAWCUT	S-501-0
62	REINFORCED CONCRETE RETAINING WALL	
64	UNCLASSIFIED BASE MATERIAL	
70	TELEPHONE	
86	WARPED GUTTER AT CATCH BASIN	S-311-0
99	SIDE OPENING CATCH BASIN	S-343-1
181	BUS SHELTER	

STANDARD SYMBOLS		
SANITATION	TRAFFIC CONTROL	ABBREVIATIONS
MANHOLE	LIGHT STANDARD	BW - BACK OF WALK
SEWER MANHOLE	TRAFFIC SIGNAL PULLBOX	CD - CURB DRAIN
STORM WATER	GAS	FL - FLOW LINE
DRAIN MANHOLE	GAS VALVE	TC - TOP OF CURB
POWER	COMMUNICATIONS	TW - TOP OF WALL
POWER MH	TELEPHONE MH	FS - FINISHED SURFACE
POWER POLE	MISCELLANEOUS	TF - TOP OF FOOTING
GUY WIRE	SIGN	
ELEC. VENT	PULLBOX	
ELECTRIC PULLBOX		
WATER		
WATER VALVE		TREE-
WATER METER		PALM TREE-
FIRE HYDRANT		
IRRIGATION PULLBOX		

ENGINEERING
CITY OF LOS ANGELES

PROFESSIONAL ENGINEER
No. 084699
State of California

VERTICAL CONTROL: FEB 14/04 PGB/ST
HORIZONTAL CONTROL: FEB 14/04 PGB/ST

CIVIL PLAN

PROJECT: BOYLE HEIGHTS/CESAR CHAVEZ GREAT STREETS - BRITANNIA ST. TO EVERGREEN AVE.

ADDRESS: CESAR CHAVEZ STA. 22+70 TO 24+80

DATE: BY:

CIP NO. M869

INDEX NO.

CITY ENGINEER
TED ALLEN, P.E.

DESIGN GROUP
YAN (AMY) XIA BI, P.E.

ENGINEER
HENRY SISO/WANG, DANIEL DOUBLESIN

DRAWN BY
DANIEL DOUBLESIN

CHECKED BY
CHEN MIN HUANG, P.E.

APPROVED BY
ARSEN VOSKERCANYAN, P.E.

WORK ORDER NO.
E1908099

SHEET NAME
CP02

SHEET 5 OF 40 SHEETS

THE CITY OF LOS ANGELES OR ITS OFFICERS OR AGENTS SHALL NOT BE RESPONSIBLE FOR THE ACCURACY OR COMPLETENESS OF ELECTRONIC COPIES OF THIS PLAN SHEET.





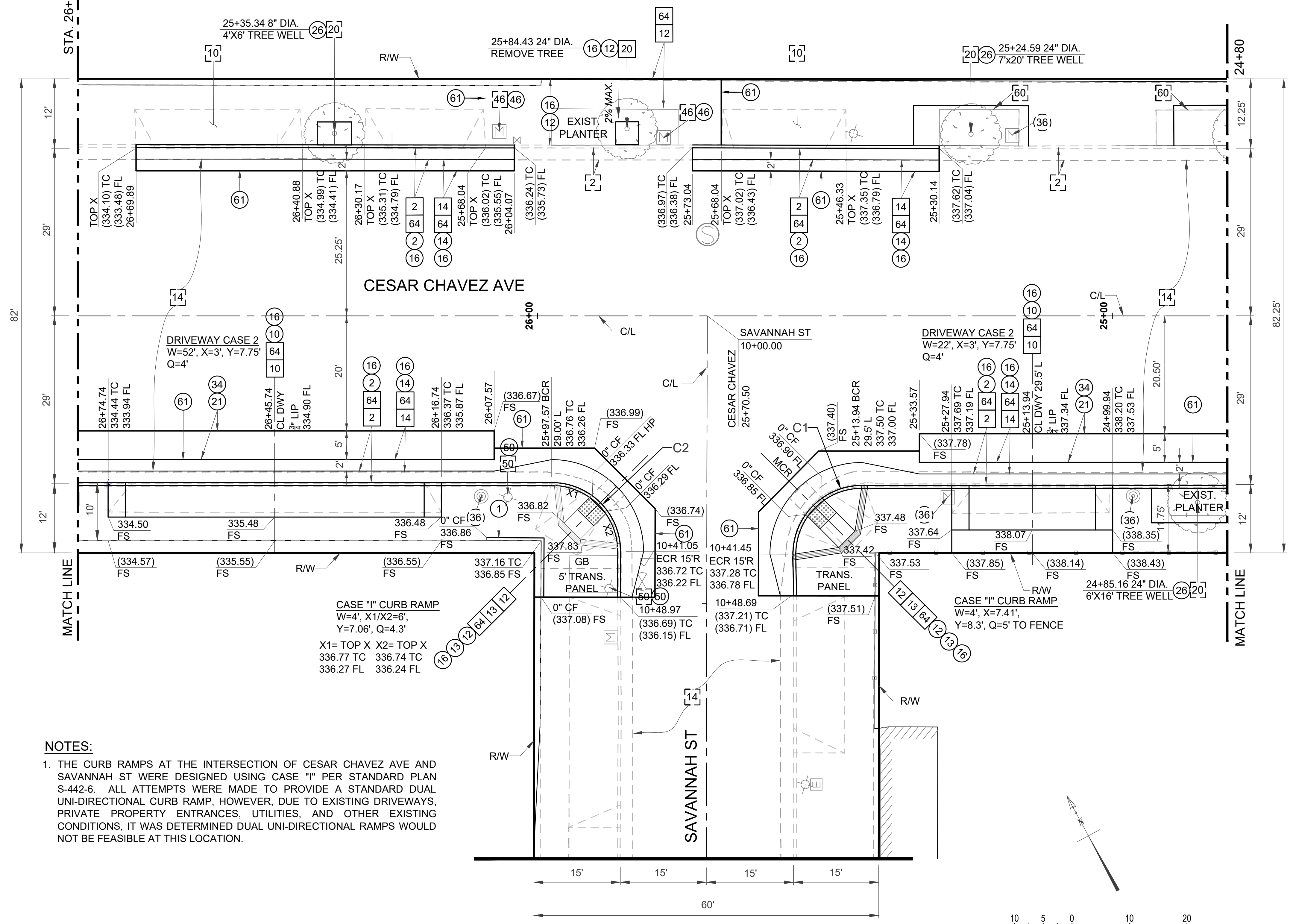

REVISION DATES
(DESIGN STAGE ONLY)





















Sheet Version 4.0



NOTES:

1. THE CURB RAMPS AT THE INTERSECTION OF CESAR CHAVEZ AVE AND SAVANNAH ST WERE DESIGNED USING CASE "I" PER STANDARD PLAN S-442-6. ALL ATTEMPTS WERE MADE TO PROVIDE A STANDARD DUAL UNI-DIRECTIONAL CURB RAMP, HOWEVER, DUE TO EXISTING DRIVEWAYS, PRIVATE PROPERTY ENTRANCES, UTILITIES, AND OTHER EXISTING CONDITIONS, IT WAS DETERMINED DUAL UNI-DIRECTIONAL RAMPS WOULD NOT BE FEASIBLE AT THIS LOCATION.

CONSTRUCTION LEGEND		
	CONSTRUCT	 REMODEL EXISTING
	EXISTING	 REMOVE & CONSTRUCT
	REMOVE	 WORK BY OTHERS
CONSTRUCTION NOTES		
ITEM NO.	DESCRIPTION	STD. PLAN NO.
1	CONCRETE CURB, DETAIL 7	S-442-6
2	TYPE C INTEGRAL CURB & GUTTER	S-410-2
4	CONCRETE GUTTER	
5	CONCRETE LONGITUDINAL GUTTER	
7	BUS PAD	S-433-1
8	CONCRETE PAVEMENT, T=6"	
10	CONCRETE DRIVEWAY, T=6" (SEE PLAN FOR W, X, & Y)	S-440-4
11	CONCRETE ALLEY INTERSECTION	
12	CONCRETE WALK, T=4"	
13	CURB RAMP	S-442-6
14	ASPHALT CONCRETE PAVEMENT	
16	CRUSHED MISC. BASE MATERIAL, T=10"	
17	ADJUST MAINTENANCE HOLE TO GRADE	
20	TREE	S-456-2
21	COLDPLANE (MILL) AC PAVEMENT	
26	TREE WELL	
34	VARIABLE THICKNESS ASPHALT CONCRETE PAVEMENT	
28	JOINT	
31	HANDRAIL	S-463-2
35	RELOCATE AND/OR ADJUST-TRAFFIC SIGN	
36	RELOCATE AND/OR ADJUST-UTILITY POLE	
37	RELOCATE AND/OR ADJUST-POLE ANCHOR	
38	RELOCATE AND/OR STREET LIGHTING PULLBOX	
39	RELOCATE AND/OR ADJUST-UTILITY/TRAFFIC BOX	
41	RELOCATE AND/OR ADJUST-FIRE HYDRANT	
46	RELOCATE AND/OR ADJUST-WATER METER	
47	RELOCATE AND/OR ADJUST-STREET SIGN	
48	RELOCATE AND/OR ADJUST-ELECTRIC PULLBOX	
49	RELOCATE AND/OR ADJUST-TRAFFIC SIGNAL	
50	RELOCATE AND/OR ADJUST-STREET LIGHT	
51	RELOCATE AND/OR ADJUST-GAS VALVE	
52	CONCRETE PAVERS	
53	RAILROAD TIES	
54	PLANTER AREA	
56	CONCRETE UNIT WALL	
58	BRICK WALL	
59	V-TRACK FOR SLIDING GATE	
60	PARKWAY	
61	SAWCUT	S-501-0
62	REINFORCED CONCRETE RETAINING WALL	
64	UNCLASSIFIED BASE MATERIAL	
70	TELEPHONE	
86	WARPED GUTTER AT CATCH BASIN	S-311-0
99	SIDE OPENING CATCH BASIN	S-343-1
181	BUS SHELTER	

STANDARD SYMBOLS		
<u>SANITATION</u>	<u>TRAFFIC CONTROL</u>	<u>ABBREVIATIONS</u>
 MANHOLE	 LIGHT STANDARD	BW - BACK OF WALK
 SEWER MANHOLE	 TRAFFIC SIGNAL PULLBOX	CD - CURB DRAIN
<u>STORM WATER</u>	<u>GAS</u>	FL - FLOW LINE
 DRAIN MANHOLE	 GAS VALVE	TC - TOP OF CURB
<u>POWER</u>	<u>COMMUNICATIONS</u>	TW - TOP OF WALL
 POWER MH	 TELEPHONE MH	FS - FINISHED SURFACE
 POWER POLE	<u>MISCELLANEOUS</u>	TF - TOP OF FOOTING
 GUY WIRE	 SIGN	
 ELEC. VENT	 PULLBOX	
 ELECTRIC PULLBOX		
<u>WATER</u>		
 WATER VALVE		 TREE-
 WATER METER		 PALM TREE-
 FIRE HYDRANT		
 IRRIGATION PULLBOX		

CURVE TABLE				
CURVE	DELTA	RADIUS	LENGTH	TANGENT
C1	89°54'10"	12.00	18.83	11.98
C2	90°05'50"	12.00	18.87	12.02

ENGINEERING
CITY OF LOS ANGELES

PROFESSIONAL ENGINEER
No. 084699
State of California

BUREAU OF ENGINEERING

VERTICAL CONTROL: F81484 P081
HORIZONTAL CONTROL: F81484 P081

CIVIL PLAN

PROJECT: BOYLE HEIGHTS/CESAR CHAVEZ GREEN
STREETS - BRITTANIA ST. TO EVERGREEN AVE.

ADDRESS: CESAR CHAVEZ AT STA. 24+80 TO 26+90

DATE: BY:

CIP NO. M869

INDEX NO.

CITY OF LOS ANGELES

TED ALLEN, P.E.

DESIGN GROUP

ENGINEER: YAN (AMY) XIA, B.S., P.E.

DESIGNED BY: HENRY SISO/VANG, DANIEL DOUBLESIN

DRAWN BY: DANIEL DOUBLESIN

CHECKED BY: CHEN MIN HUANG, P.E.

APPROVED BY: ARSEN VOSKERCYAN, P.E.

WORK ORDER NO. E1908099

SHEET NAME CP03

SHEET 6 OF 40 SHEETS

THE CITY OF LOS ANGELES OR ITS OFFICERS OR AGENTS SHALL NOT BE RESPONSIBLE FOR THE ACCURACY OR COMPLETENESS OF ELECTRONIC COPIES OF THIS PLAN SHEET.

REVISION DATES
(DESIGN STAGE ONLY)

Sheet Version 4.0

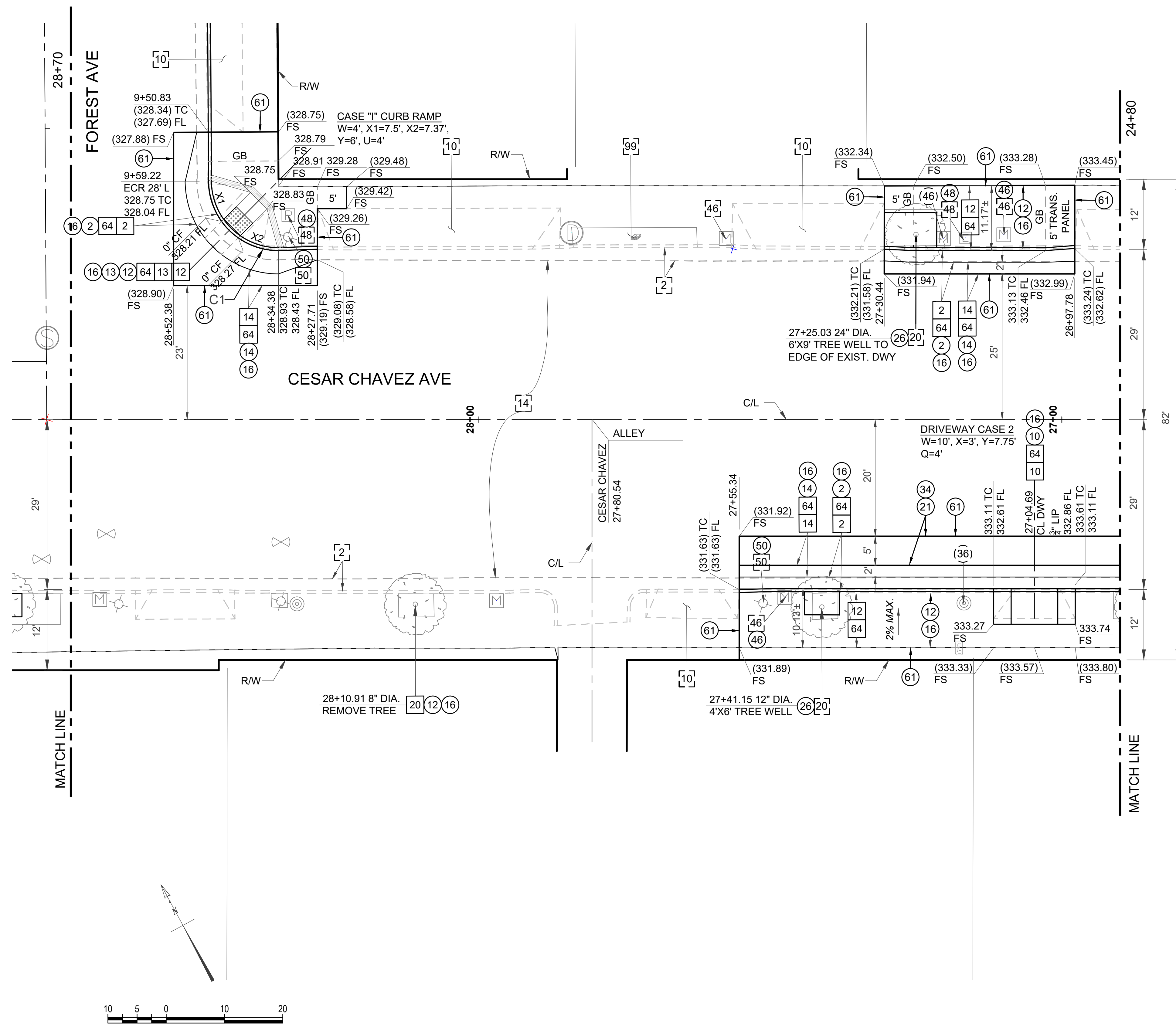

CONSTRUCTION LEGEND

- — CONSTRUCT
- — EXISTING
- — REMOVE
- — REMODEL EXISTING
- — REMOVE & CONSTRUCT
- — WORK BY OTHERS

CONSTRUCTION NOTES

ITEM NO.	DESCRIPTION	STD. PLAN NO.
1	CONCRETE CURB, DETAIL 7	S-442-6
2	TYPE C INTEGRAL CURB & GUTTER	S-410-2
4	CONCRETE GUTTER	
5	CONCRETE LONGITUDINAL GUTTER	
7	BUS PAD	S-433-1
8	CONCRETE PAVEMENT, T=6"	
10	CONCRETE DRIVEWAY, T=6" (SEE PLAN FOR W, X, & Y)	S-440-4
11	CONCRETE ALLEY INTERSECTION	
12	CONCRETE WALK, T=4"	
13	CURB RAMP	S-442-6
14	ASPHALT CONCRETE PAVEMENT	
16	CRUSHED MISC. BASE MATERIAL, T=10"	
17	ADJUST MAINTENANCE HOLE TO GRADE	
20	TREE	S-456-2
21	COLDPLANE (MILL) AC PAVEMENT	
26	TREE WELL	
34	VARIABLE THICKNESS ASPHALT CONCRETE PAVEMENT	
28	JOINT	
31	HANDRAIL	S-463-2
35	RELOCATE AND/OR ADJUST-TRAFFIC SIGN	
36	RELOCATE AND/OR ADJUST-UTILITY POLE	
37	RELOCATE AND/OR ADJUST-POLE ANCHOR	
38	RELOCATE AND/OR STREET LIGHTING PULLBOX	
39	RELOCATE AND/OR ADJUST-UTILITY/TRAFFIC BOX	
41	RELOCATE AND/OR ADJUST-FIRE HYDRANT	
46	RELOCATE AND/OR ADJUST-WATER METER	
47	RELOCATE AND/OR ADJUST-STREET SIGN	
48	RELOCATE AND/OR ADJUST-ELECTRIC PULLBOX	
49	RELOCATE AND/OR ADJUST-TRAFFIC SIGNAL	
50	RELOCATE AND/OR ADJUST-STREET LIGHT	
51	RELOCATE AND/OR ADJUST-GAS VALVE	
52	CONCRETE PAVERS	
53	RAILROAD TIES	
54	PLANTER AREA	
56	CONCRETE UNIT WALL	
58	BRICK WALL	
59	V-TRACK FOR SLIDING GATE	
60	PARKWAY	
61	SAWCUT	S-501-0
62	REINFORCED CONCRETE RETAINING WALL	
64	UNCLASSIFIED BASE MATERIAL	
70	TELEPHONE	
86	WARPED GUTTER AT CATCH BASIN	S-311-0
99	SIDE OPENING CATCH BASIN	S-343-1
181	BUS SHELTER	

STANDARD SYMBOLS

SANITATION	TRAFFIC CONTROL	ABBREVIATIONS
Ⓜ MANHOLE	⌘ LIGHT STANDARD	BW - BACK OF WALK
Ⓢ SEWER MANHOLE	⌘ TRAFFIC SIGNAL PULLBOX	CD - CURB DRAIN
STORM WATER	GAS	FL - FLOW LINE
Ⓣ DRAIN MANHOLE	⌘ GAS VALVE	TC - TOP OF CURB
POWER	COMMUNICATIONS	TW - TOP OF WALL
Ⓟ POWER MH	Ⓣ TELEPHONE MH	FS - FINISHED SURFACE
Ⓢ POWER POLE	MISCELLANEOUS	TF - TOP OF FOOTING
— GUY WIRE	⌘ SIGN	
Ⓢ ELEC. VENT	⌘ PULLBOX	
⌘ ELECTRIC PULLBOX		
WATER		
⌘ WATER VALVE		
⌘ WATER METER		
⌘ FIRE HYDRANT		
⌘ IRRIGATION PULLBOX		
		TREE-
		PALM TREE-

CURVE TABLE

CURVE	DELTA	RADIUS	LENGTH	TANGENT
C1	89°41'10"	12.00	18.78	11.93

ENGINEERING
CITY OF LOS ANGELES

PROFESSIONAL ENGINEER
No. 084699
STATE OF CALIFORNIA

BUREAU OF ENGINEERING

VERTICAL CONTROL: FE 1184 PGB ST
HORIZONTAL CONTROL: FE 41194 PGB ST

CIVIL PLAN

PROJECT: BOYLE HEIGHTS/CESAR CHAVEZ GREAT STREETS - BRITTANIA ST. TO EVERGREEN AVE.
ADDRESS: CESAR CHAVEZ STA. 26+90 TO 28+70

CIP NO. M869

DEPARTMENT OF PUBLIC WORKS

CITY ENGINEER: TED ALLEN, P.E.
DESIGN GROUP: YAN (AMY) XIA BI, P.E.
ENGINEER: HENRY SISONWANG, DANIEL DOUBLESIN
DESIGNED BY: DANIEL DOUBLESIN
DRAWN BY: CHEN MIN HUANG, P.E.
CHECKED BY: ARSEN VOSKERCHEYAN, P.E.
DATE: 3/26/24
APPROVED BY: 03/27/24

WORK ORDER NO. E1908099

SHEET NAME: CP04

SHEET 7 OF 40 SHEETS

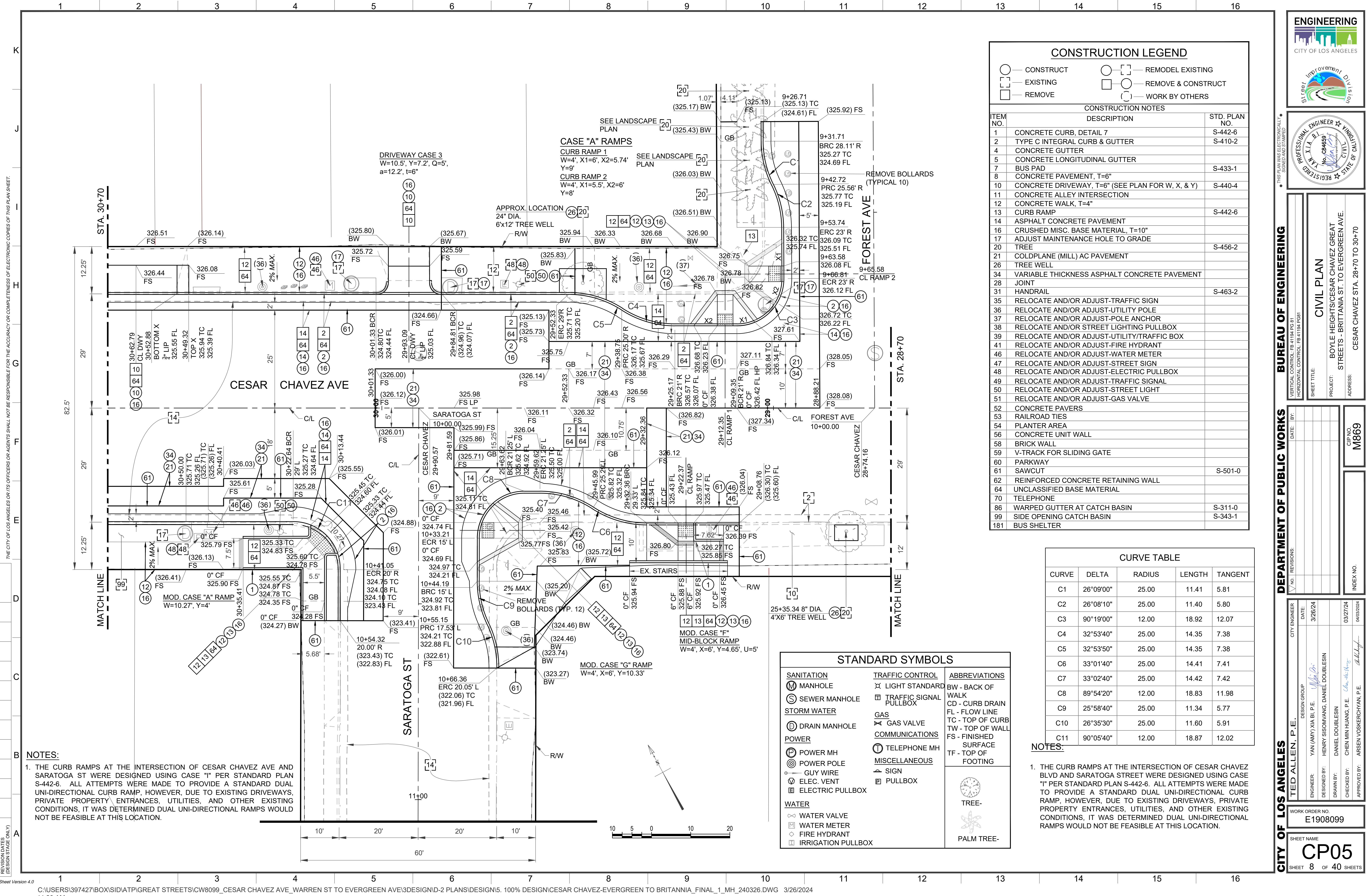

THE CITY OF LOS ANGELES OR ITS OFFICERS OR AGENTS SHALL NOT BE RESPONSIBLE FOR THE ACCURACY OR COMPLETENESS OF ELECTRONIC COPIES OF THIS PLAN SHEET.

REVISION DATES
(DESIGN STAGE ONLY)

Sheet Version 4.0

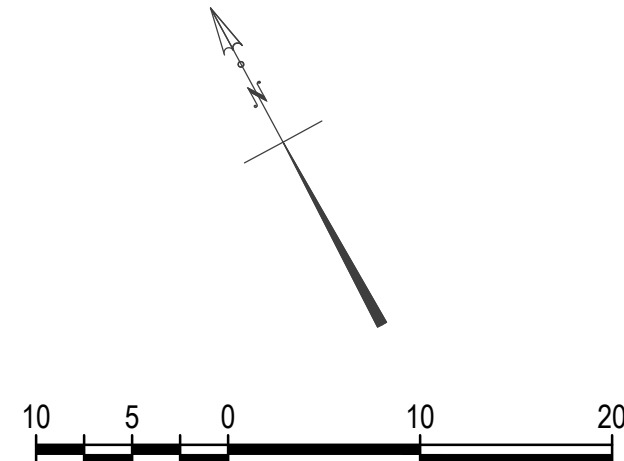
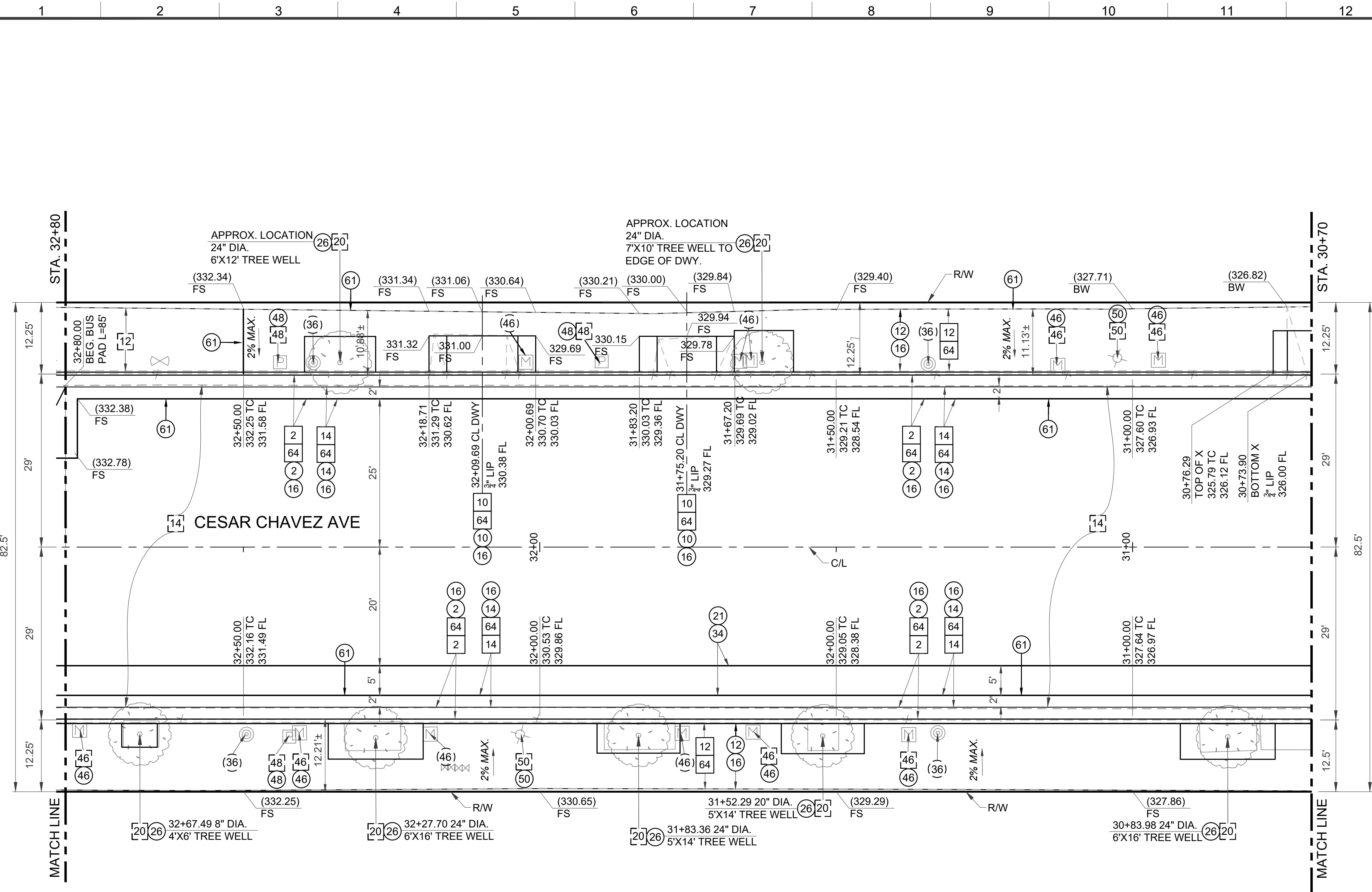

CONSTRUCTION LEGEND

- — CONSTRUCT
- — EXISTING
- — REMOVE
- — REMODEL EXISTING
- — REMOVE & CONSTRUCT
- — WORK BY OTHERS

CONSTRUCTION NOTES

ITEM NO.	DESCRIPTION	STD. PLAN NO.
1	CONCRETE CURB, DETAIL 7	S-442-6
2	TYPE C INTEGRAL CURB & GUTTER	S-410-2
4	CONCRETE GUTTER	
5	CONCRETE LONGITUDINAL GUTTER	
7	BUS PAD	S-433-1
8	CONCRETE PAVEMENT, T=6"	
10	CONCRETE DRIVEWAY, T=6" (SEE PLAN FOR W, X, & Y)	S-440-4
11	CONCRETE ALLEY INTERSECTION	
12	CONCRETE WALK, T=4"	
13	CURB RAMP	S-442-6
14	ASPHALT CONCRETE PAVEMENT	
16	CRUSHED MISC. BASE MATERIAL, T=10"	
17	ADJUST MAINTENANCE HOLE TO GRADE	
20	TREE	S-456-2
21	COLDPLANE (MILL) AC PAVEMENT	
26	TREE WELL	
34	VARIABLE THICKNESS ASPHALT CONCRETE PAVEMENT	
28	JOINT	
31	HANDRAIL	S-463-2
35	RELOCATE AND/OR ADJUST-TRAFFIC SIGN	
36	RELOCATE AND/OR ADJUST-UTILITY POLE	
37	RELOCATE AND/OR ADJUST-POLE ANCHOR	
38	RELOCATE AND/OR STREET LIGHTING PULLBOX	
39	RELOCATE AND/OR ADJUST-UTILITY/TRAFFIC BOX	
41	RELOCATE AND/OR ADJUST-FIRE HYDRANT	
46	RELOCATE AND/OR ADJUST-WATER METER	
47	RELOCATE AND/OR ADJUST-STREET SIGN	
48	RELOCATE AND/OR ADJUST-ELECTRIC PULLBOX	
49	RELOCATE AND/OR ADJUST-TRAFFIC SIGNAL	
50	RELOCATE AND/OR ADJUST-STREET LIGHT	
51	RELOCATE AND/OR ADJUST-GAS VALVE	
52	CONCRETE PAVERS	
53	RAILROAD TIES	
54	PLANTER AREA	
56	CONCRETE UNIT WALL	
58	BRICK WALL	
59	V-TRACK FOR SLIDING GATE	
60	PARKWAY	
61	SAWCUT	S-501-0
62	REINFORCED CONCRETE RETAINING WALL	
64	UNCLASSIFIED BASE MATERIAL	
70	TELEPHONE	
86	WARPED GUTTER AT CATCH BASIN	S-311-0
99	SIDE OPENING CATCH BASIN	S-343-1
181	BUS SHELTER	

STANDARD SYMBOLS

SANITATION	TRAFFIC CONTROL	ABBREVIATIONS
Ⓜ MANHOLE	⌵ LIGHT STANDARD	BW - BACK OF WALK
Ⓢ SEWER MANHOLE	⌵ TRAFFIC SIGNAL PULLBOX	CD - CURB DRAIN
Ⓢ DRAIN MANHOLE	⌵ GAS VALVE	FL - FLOW LINE
Ⓢ POWER MH	⌵ TELEPHONE MH	TC - TOP OF CURB
Ⓢ POWER POLE	⌵ MISCELLANEOUS	TW - TOP OF WALL
Ⓢ GUY WIRE	⌵ SIGN	FS - FINISHED SURFACE
Ⓢ ELEC. VENT	⌵ PULLBOX	TF - TOP OF FOOTING
Ⓢ ELECTRIC PULLBOX		
Ⓢ WATER		
Ⓢ WATER VALVE		
Ⓢ WATER METER		
Ⓢ FIRE HYDRANT		
Ⓢ IRRIGATION PULLBOX		
		TREE-
		PALM TREE-

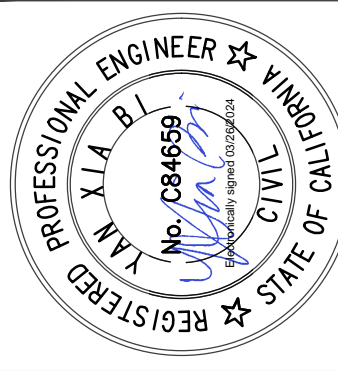

BUREAU OF ENGINEERING

DEPARTMENT OF PUBLIC WORKS

CITY OF LOS ANGELES

VERTICAL CONTROL: FE 1184 PGB 31	DATE: BY:	CIVIL PLAN
HORIZONTAL CONTROL: FE 41194 PGB 1		
SHEET TITLE:		PROJECT: BOYLE HEIGHTS/CESAR CHAVEZ GREAT
		STREET: - BRITTANIA ST. TO EVERGREEN AVE.
		ADDRESS:
		CIP NO. M869
		INDEX NO.

CITY ENGINEER	DESIGN GROUP	DATE
TED ALLEN, P.E.	YAN (AMY) XIA BI, P.E.	3/26/24
ENGINEER	HENRY SISONVANG, DANIEL DOUBLESIN	
DESIGNED BY	DANIEL DOUBLESIN	
DRAWN BY	CHEN MIN HUANG, P.E.	03/27/24
CHECKED BY	ARSEN VOSKERCHEYAN, P.E.	04/03/2024
APPROVED BY		

WORK ORDER NO.
E1908099

SHEET NAME
CP06
SHEET 9 OF 40 SHEETS

THE CITY OF LOS ANGELES OR ITS OFFICERS OR AGENTS SHALL NOT BE RESPONSIBLE FOR THE ACCURACY OR COMPLETENESS OF ELECTRONIC COPIES OF THIS PLAN SHEET.

REVISION DATES
(DESIGN STAGE ONLY)

Sheet Version 4.0

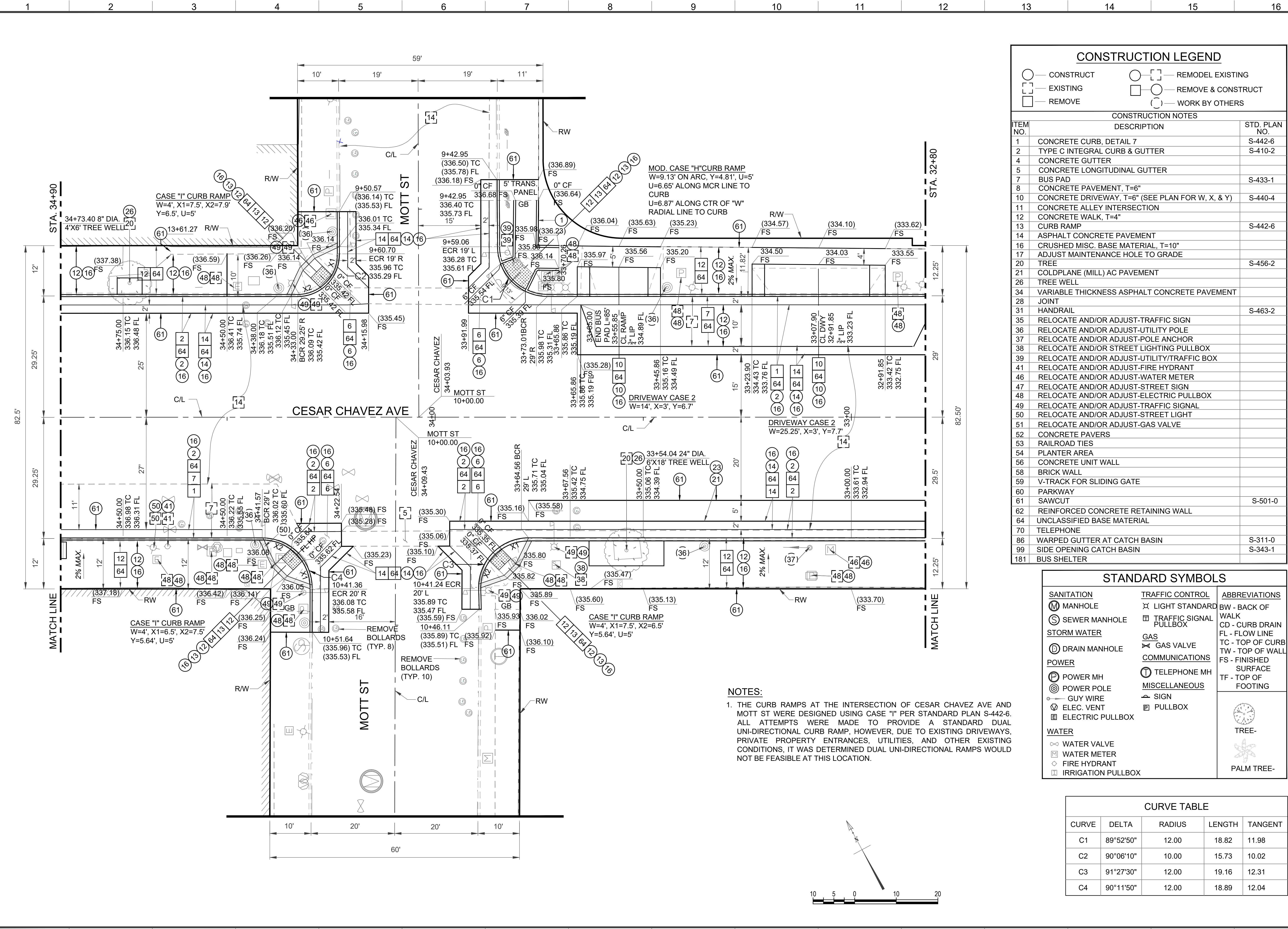

NOTES:
1. THE CURB RAMP AT THE INTERSECTION OF CESAR CHAVEZ AVE AND MOTT ST WERE DESIGNED USING CASE "I" PER STANDARD PLAN S-442-6. ALL ATTEMPTS WERE MADE TO PROVIDE A STANDARD DUAL UNI-DIRECTIONAL CURB RAMP, HOWEVER, DUE TO EXISTING DRIVEWAYS, PRIVATE PROPERTY ENTRANCES, UTILITIES, AND OTHER EXISTING CONDITIONS, IT WAS DETERMINED DUAL UNI-DIRECTIONAL RAMP WOULD NOT BE FEASIBLE AT THIS LOCATION.

CONSTRUCTION LEGEND

	CONSTRUCT		REMODEL EXISTING
	EXISTING		REMOVE & CONSTRUCT
	REMOVE		WORK BY OTHERS

CONSTRUCTION NOTES

ITEM NO.	DESCRIPTION	STD. PLAN NO.
1	CONCRETE CURB, DETAIL 7	S-442-6
2	TYPE C INTEGRAL CURB & GUTTER	S-410-2
4	CONCRETE GUTTER	
5	CONCRETE LONGITUDINAL GUTTER	
7	BUS PAD	S-433-1
8	CONCRETE PAVEMENT, T=6"	
10	CONCRETE DRIVEWAY, T=6" (SEE PLAN FOR W, X, & Y)	S-440-4
11	CONCRETE ALLEY INTERSECTION	
12	CONCRETE WALK, T=4"	
13	CURB RAMP	S-442-6
14	ASPHALT CONCRETE PAVEMENT	
16	CRUSHED MISC. BASE MATERIAL, T=10"	
17	ADJUST MAINTENANCE HOLE TO GRADE	
20	TREE	S-456-2
21	COLDPLANE (MILL) AC PAVEMENT	
26	TREE WELL	
34	VARIABLE THICKNESS ASPHALT CONCRETE PAVEMENT	
38	JOINT	
41	HANDRAIL	S-463-2
35	RELOCATE AND/OR ADJUST-TRAFFIC SIGN	
36	RELOCATE AND/OR ADJUST-UTILITY POLE	
37	RELOCATE AND/OR ADJUST-POLE ANCHOR	
38	RELOCATE AND/OR STREET LIGHTING PULLBOX	
39	RELOCATE AND/OR ADJUST-UTILITY/TRAFFIC BOX	
41	RELOCATE AND/OR ADJUST-FIRE HYDRANT	
46	RELOCATE AND/OR ADJUST-WATER METER	
47	RELOCATE AND/OR ADJUST-STREET SIGN	
48	RELOCATE AND/OR ADJUST-ELECTRIC PULLBOX	
49	RELOCATE AND/OR ADJUST-TRAFFIC SIGNAL	
50	RELOCATE AND/OR ADJUST-STREET LIGHT	
51	RELOCATE AND/OR ADJUST-GAS VALVE	
52	CONCRETE PAVERS	
53	RAILROAD TIES	
54	PLANTER AREA	
56	CONCRETE UNIT WALL	
58	BRICK WALL	
59	V-TRACK FOR SLIDING GATE	
60	PARKWAY	
61	SAWCUT	S-501-0
62	REINFORCED CONCRETE RETAINING WALL	
64	UNCLASSIFIED BASE MATERIAL	
70	TELEPHONE	
86	WARPED GUTTER AT CATCH BASIN	S-311-0
99	SIDE OPENING CATCH BASIN	S-343-1
181	BUS SHELTER	

STANDARD SYMBOLS

SANITATION	TRAFFIC CONTROL	ABBREVIATIONS
MANHOLE	LIGHT STANDARD	BW - BACK OF WALK
SEWER MANHOLE	TRAFFIC SIGNAL PULLBOX	CD - CURB DRAIN
STORM WATER		FL - FLOW LINE
DRAIN MANHOLE	GAS	TC - TOP OF CURB
POWER	GAS VALVE	TW - TOP OF WALL
POWER MH	COMMUNICATIONS	FS - FINISHED SURFACE
POWER POLE	TELEPHONE MH	TF - TOP OF FOOTING
GUY WIRE	MISCELLANEOUS	
ELEC. VENT	SIGN	
ELECTRIC PULLBOX	PULLBOX	
WATER		
WATER VALVE		TREE-
WATER METER		PALM TREE-
FIRE HYDRANT		
IRRIGATION PULLBOX		

CURVE TABLE				
CURVE	DELTA	RADIUS	LENGTH	TANGENT
C1	89°52'50"	12.00	18.82	11.98
C2	90°06'10"	10.00	15.73	10.02
C3	91°27'30"	12.00	19.16	12.31
C4	90°11'50"	12.00	18.89	12.04

ENGINEERING
CITY OF LOS ANGELES

PROFESSIONAL ENGINEER
No. 084699
STATE OF CALIFORNIA

BUREAU OF ENGINEERING

VERTICAL CONTROL: P.E. 1184 PDS BT
HORIZONTAL CONTROL: P.E. 41154 PDS BT

CIVIL PLAN

PROJECT: BOYLE HEIGHTS/CESAR CHAVEZ GREAT STREETS - BRITANNIA ST. TO EVERGREEN AVE.
ADDRESS: CESAR CHAVEZ STA. 32+80 TO 34+90

DEPARTMENT OF PUBLIC WORKS





















CITY ENGINEER: TED ALLEN, P.E.
DESIGN GROUP: YAN (AMY) XIA, B.I., P.E.
ENGINEER: HENRY SISOIVANG, DANIEL DOUBLESIN
DRAWN BY: DANIEL DOUBLESIN
CHECKED BY: CHEN MIN HUANG, P.E.
APPROVED BY: ARSEN VOSKERCYAN, P.E.

DATE: 3/26/24

WORK ORDER NO. E1908099

SHEET NAME: CP07
SHEET 10 OF 40 SHEETS



STANDARD SYMBOLS		
<p><u>SANITATION</u></p> <p> MANHOLE</p> <p> SEWER MANHOLE</p> <p><u>STORM WATER</u></p> <p> DRAIN MANHOLE</p> <p><u>POWER</u></p> <p> POWER MH</p> <p> POWER POLE</p> <p> GUY WIRE</p> <p> ELEC. VENT</p> <p> ELECTRIC PULLBOX</p> <p><u>WATER</u></p> <p> WATER VALVE</p> <p> WATER METER</p> <p> FIRE HYDRANT</p> <p> IRRIGATION PULLBOX</p>	<p><u>TRAFFIC CONTROL</u></p> <p> LIGHT STANDARD</p> <p> TRAFFIC SIGNAL PULLBOX</p> <p><u>GAS</u></p> <p> GAS VALVE</p> <p><u>COMMUNICATIONS</u></p> <p> TELEPHONE MH</p> <p><u>MISCELLANEOUS</u></p> <p> SIGN</p> <p> PULLBOX</p>	<p><u>ABBREVIATIONS</u></p> <p>BW - BACK OF WALK</p> <p>CD - CURB DRAIN</p> <p>FL - FLOW LINE</p> <p>TC - TOP OF CURB</p> <p>TW - TOP OF WALL</p> <p>FS - FINISHED SURFACE</p> <p>TF - TOP OF FOOTING</p> <p> TREE-</p> <p> PALM TREE-</p>

THE CITY OF LOS ANGELES OR ITS OFFICERS OR AGENTS SHALL NOT BE RESPONSIBLE FOR THE ACCURACY OR COMPLETENESS OF ELECTRONIC COPIES OF THIS PLAN SHEET.

REVISION DATES
(DESIGN STAGE ONLY)

Sheet Version 4.0

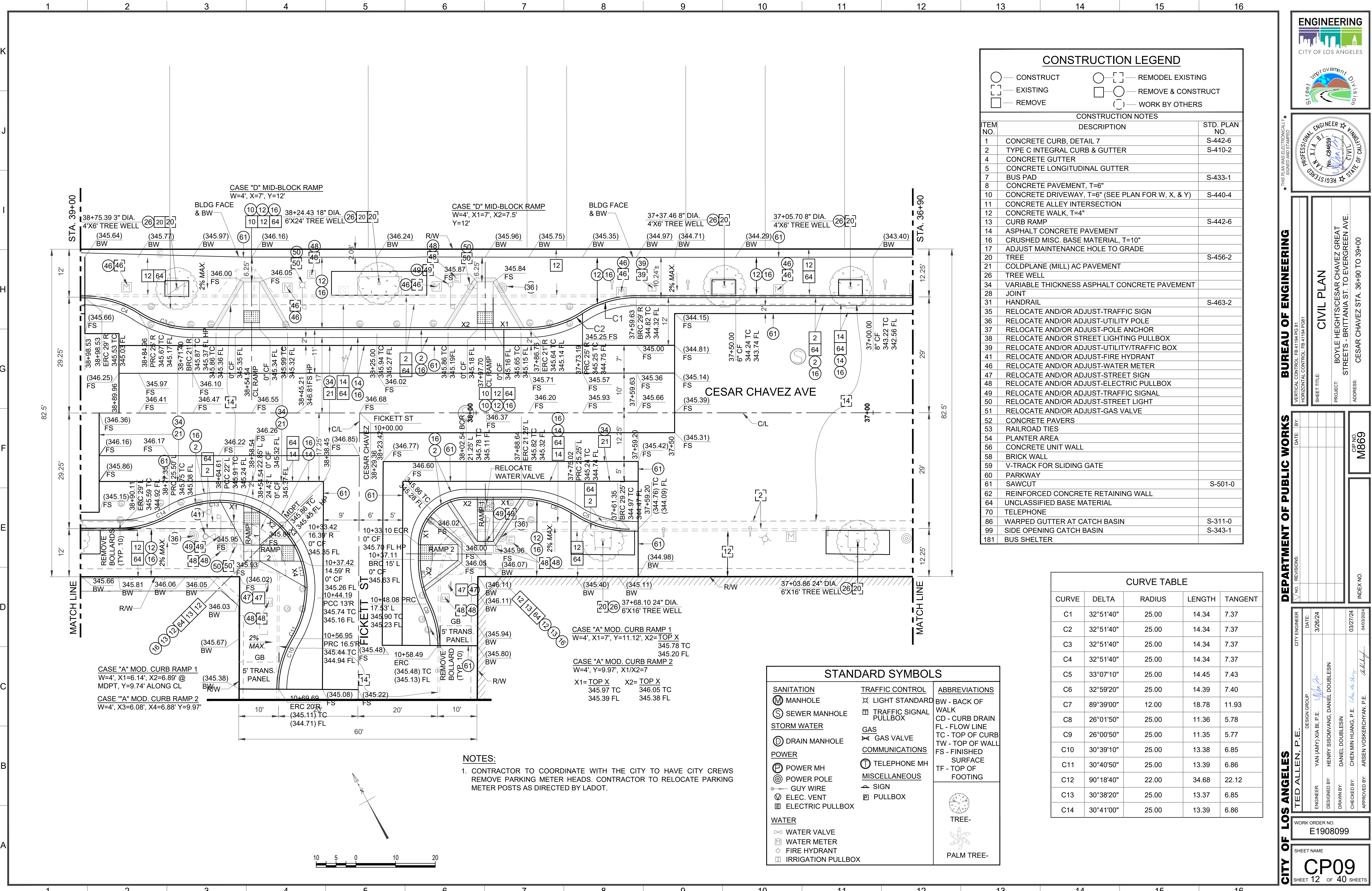

NOTES:
1. CONTRACTOR TO COORDINATE WITH THE CITY TO HAVE CITY CREWS REMOVE PARKING METER HEADS. CONTRACTOR TO RELOCATE PARKING METER POSTS AS DIRECTED BY LADOT.

CONSTRUCTION LEGEND

- CONSTRUCT
- EXISTING
- REMOVE
- REMODEL EXISTING
- REMOVE & CONSTRUCT
- WORK BY OTHERS

CONSTRUCTION NOTES		
ITEM NO.	DESCRIPTION	STD. PLAN NO.
1	CONCRETE CURB, DETAIL 7	S-442-6
2	TYPE C INTEGRAL CURB & GUTTER	S-410-2
4	CONCRETE GUTTER	
5	CONCRETE LONGITUDINAL GUTTER	
7	BUS PAD	S-433-1
8	CONCRETE PAVEMENT, T=6"	
10	CONCRETE DRIVEWAY, T=6" (SEE PLAN FOR W, X, & Y)	S-440-4
11	CONCRETE ALLEY INTERSECTION	
12	CONCRETE WALK, T=4"	
13	CURB RAMP	S-442-6
14	ASPHALT CONCRETE PAVEMENT	
16	CRUSHED MISC. BASE MATERIAL, T=10"	
17	ADJUST MAINTENANCE HOLE TO GRADE	
20	TREE	S-456-2
21	COLDPLANE (MILL) AC PAVEMENT	
26	TREE WELL	
34	VARIABLE THICKNESS ASPHALT CONCRETE PAVEMENT	
28	JOINT	
31	HANDRAIL	S-463-2
35	RELOCATE AND/OR ADJUST-TRAFFIC SIGN	
36	RELOCATE AND/OR ADJUST-UTILITY POLE	
37	RELOCATE AND/OR ADJUST-POLE ANCHOR	
38	RELOCATE AND/OR STREET LIGHTING PULLBOX	
39	RELOCATE AND/OR ADJUST-UTILITY/TRAFFIC BOX	
41	RELOCATE AND/OR ADJUST-FIRE HYDRANT	
46	RELOCATE AND/OR ADJUST-WATER METER	
47	RELOCATE AND/OR ADJUST-STREET SIGN	
48	RELOCATE AND/OR ADJUST-ELECTRIC PULLBOX	
49	RELOCATE AND/OR ADJUST-TRAFFIC SIGNAL	
50	RELOCATE AND/OR ADJUST-STREET LIGHT	
51	RELOCATE AND/OR ADJUST-GAS VALVE	
52	CONCRETE PAVERS	
53	RAILROAD TIES	
54	PLANTER AREA	
56	CONCRETE UNIT WALL	
58	BRICK WALL	
59	V-TRACK FOR SLIDING GATE	
60	PARKWAY	
61	SAWCUT	S-501-0
62	REINFORCED CONCRETE RETAINING WALL	
64	UNCLASSIFIED BASE MATERIAL	
70	TELEPHONE	
86	WARPED GUTTER AT CATCH BASIN	S-311-0
99	SIDE OPENING CATCH BASIN	S-343-1
181	BUS SHELTER	

CURVE TABLE

CURVE	DELTA	RADIUS	LENGTH	TANGENT
C1	32°51'40"	25.00	14.34	7.37
C2	32°51'40"	25.00	14.34	7.37
C3	32°51'40"	25.00	14.34	7.37
C4	32°51'40"	25.00	14.34	7.37
C5	33°07'10"	25.00	14.45	7.43
C6	32°59'20"	25.00	14.39	7.40
C7	89°39'00"	12.00	18.78	11.93
C8	26°01'50"	25.00	11.36	5.78
C9	26°00'50"	25.00	11.35	5.77
C10	30°39'10"	25.00	13.38	6.85
C11	30°40'50"	25.00	13.39	6.86
C12	90°18'40"	22.00	34.68	22.12
C13	30°38'20"	25.00	13.37	6.85
C14	30°41'00"	25.00	13.39	6.86

STANDARD SYMBOLS

- SANITATION**
 - MANHOLE
 - SEWER MANHOLE
- STORM WATER**
 - DRAIN MANHOLE
- POWER**
 - POWER MH
 - POWER POLE
 - GUY WIRE
 - ELEC. VENT
 - ELECTRIC PULLBOX
- WATER**
 - WATER VALVE
 - WATER METER
 - FIRE HYDRANT
 - IRRIGATION PULLBOX
- TRAFFIC CONTROL**
 - LIGHT STANDARD
 - TRAFFIC SIGNAL PULLBOX
- GAS**
 - GAS VALVE
- COMMUNICATIONS**
 - TELEPHONE MH
- MISCELLANEOUS**
 - SIGN
 - PULLBOX
- ABBREVIATIONS**
 - BW - BACK OF WALK
 - CD - CURB DRAIN
 - FL - FLOW LINE
 - TC - TOP OF CURB
 - TW - TOP OF WALL
 - FS - FINISHED SURFACE
 - TF - TOP OF FOOTING
- TREE**
- PALM TREE**

ENGINEERING
CITY OF LOS ANGELES

Street Improvement Division

PROFESSIONAL ENGINEER
No. C84659
STATE OF CALIFORNIA

BUREAU OF ENGINEERING

VERTICAL CONTROL: E1184 P03 ST
HORIZONTAL CONTROL: E1184 P08 ST

CIVIL PLAN

PROJECT: BOYLE HEIGHTS/CECILIA CHAVEZ GREEN
STREETS - BRITANNIA ST. TO EVERGREEN AVE.
ADDRESS: CESAR CHAVEZ STA. 36+90 TO 39+00

CIP NO. M869

INDEX NO.

DEPARTMENT OF PUBLIC WORKS

CITY ENGINEER: TED ALLEN, P.E.
DESIGN GROUP: YAN (AMY) XIA, B.I. P.E.
ENGINEER: HENRY SISOVANG, DANIEL DOUBLESIN
DESIGNED BY: DANIEL DOUBLESIN
DRAWN BY: CHEN MIN HUANG, P.E.
CHECKED BY: ARSEN VOSKRICHIYAN, P.E.
DATE: 3/26/24
APPROVED BY: 03/27/24 04/03/2024

WORK ORDER NO. E1908099





SHEET NAME CP09
SHEET 12 OF 40 SHEETS

THE CITY OF LOS ANGELES OR ITS OFFICERS OR AGENTS SHALL NOT BE RESPONSIBLE FOR THE ACCURACY OR COMPLETENESS OF ELECTRONIC COPIES OF THIS PLAN SHEET.

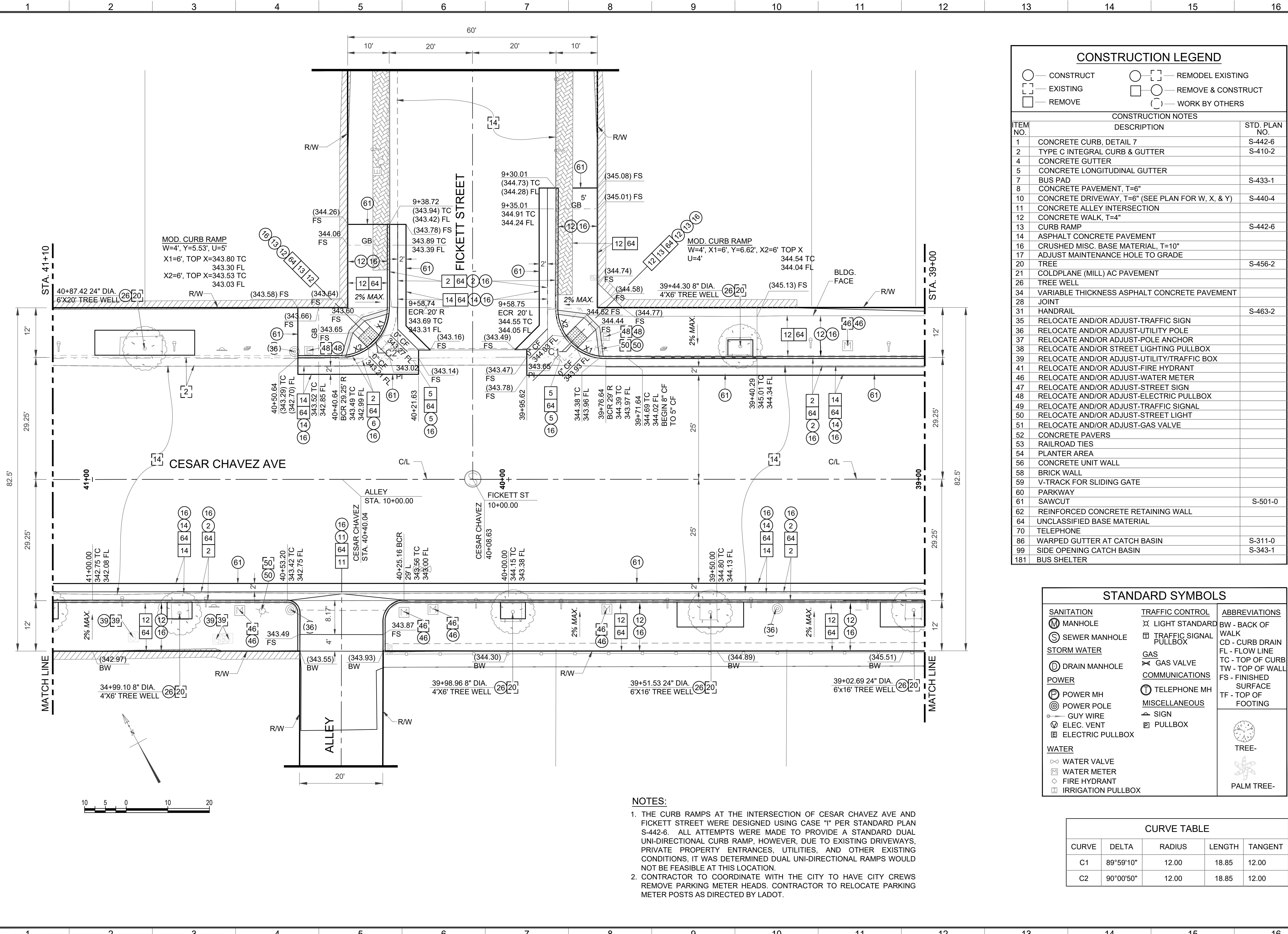
REVISION DATES
(DESIGN STAGE ONLY)

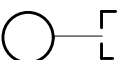
Sheet Version 4.0



CONSTRUCTION LEGEND			
	CONSTRUCT		REMODEL EXISTING
	EXISTING		REMOVE & CONSTRUCT
	REMOVE		WORK BY OTHERS
CONSTRUCTION NOTES			
ITEM NO.	DESCRIPTION	STD. PLAN NO.	
1	CONCRETE CURB, DETAIL 7	S-442-6	
2	TYPE C INTEGRAL CURB & GUTTER	S-410-2	
4	CONCRETE GUTTER		
5	CONCRETE LONGITUDINAL GUTTER		
7	BUS PAD	S-433-1	
8	CONCRETE PAVEMENT, T=6"		
10	CONCRETE DRIVEWAY, T=6" (SEE PLAN FOR W, X, & Y)	S-440-4	
11	CONCRETE ALLEY INTERSECTION		
12	CONCRETE WALK, T=4"		
13	CURB RAMP	S-442-6	
14	ASPHALT CONCRETE PAVEMENT		
16	CRUSHED MISC. BASE MATERIAL, T=10"		
17	ADJUST MAINTENANCE HOLE TO GRADE		
20	TREE	S-456-2	
21	COLDPLANE (MILL) AC PAVEMENT		
26	TREE WELL		
34	VARIABLE THICKNESS ASPHALT CONCRETE PAVEMENT		
28	JOINT		
31	HANDRAIL	S-463-2	
35	RELOCATE AND/OR ADJUST-TRAFFIC SIGN		
36	RELOCATE AND/OR ADJUST-UTILITY POLE		
37	RELOCATE AND/OR ADJUST-POLE ANCHOR		
38	RELOCATE AND/OR STREET LIGHTING PULLBOX		
39	RELOCATE AND/OR ADJUST-UTILITY/TRAFFIC BOX		
41	RELOCATE AND/OR ADJUST-FIRE HYDRANT		
46	RELOCATE AND/OR ADJUST-WATER METER		
47	RELOCATE AND/OR ADJUST-STREET SIGN		
48	RELOCATE AND/OR ADJUST-ELECTRIC PULLBOX		
49	RELOCATE AND/OR ADJUST-TRAFFIC SIGNAL		
50	RELOCATE AND/OR ADJUST-STREET LIGHT		
51	RELOCATE AND/OR ADJUST-GAS VALVE		
52	CONCRETE PAVERS		
53	RAILROAD TIES		
54	PLANTER AREA		
56	CONCRETE UNIT WALL		
58	BRICK WALL		
59	V-TRACK FOR SLIDING GATE		
60	PARKWAY		
61	SAWCUT	S-501-0	
62	REINFORCED CONCRETE RETAINING WALL		
64	UNCLASSIFIED BASE MATERIAL		
70	TELEPHONE		
86	WARPED GUTTER AT CATCH BASIN	S-311-0	
99	SIDE OPENING CATCH BASIN	S-343-1	
181	BUS SHELTER		

STANDARD SYMBOLS		
SANITATION	TRAFFIC CONTROL	ABBREVIATIONS
MANHOLE	LIGHT STANDARD	BW - BACK OF WALK
SEWER MANHOLE	TRAFFIC SIGNAL PULLBOX	CD - CURB DRAIN
STORM WATER	GAS	FL - FLOW LINE
DRAIN MANHOLE	GAS VALVE	TC - TOP OF CURB
POWER	COMMUNICATIONS	TW - TOP OF WALL
POWER MH	TELEPHONE MH	FS - FINISHED SURFACE
POWER POLE	MISCELLANEOUS	TF - TOP OF FOOTING
GUY WIRE	SIGN	
ELEC. VENT	PULLBOX	
ELECTRIC PULLBOX		
WATER		
WATER VALVE		
WATER METER		
FIRE HYDRANT		
IRRIGATION PULLBOX		
		TREE-
		PALM TREE-

CURVE TABLE				
CURVE	DELTA	RADIUS	LENGTH	TANGENT
C1	89°59'10"	12.00	18.85	12.00
C2	90°00'50"	12.00	18.85	12.00

ENGINEERING
CITY OF LOS ANGELES

PROFESSIONAL ENGINEER
No. 084699
State of California

REVISIONS

NO.	REVISIONS	DATE	BY

CITY ENGINEER
TED ALLEN, P.E.

DESIGN GROUP
ENGINEER: YAN (AMY) XIA B.I. P.E.
DESIGNED BY: HENRY SISOVANG, DANIEL DOUBLESIN
DRAWN BY: DANIEL DOUBLESIN
CHECKED BY: CHEN MIN HUANG, P.E.
APPROVED BY: ARSEN VOSKERCYAN, P.E.

DATE: 3/26/24

03/27/24

04/03/2024

BUREAU OF ENGINEERING

CIVIL PLAN

PROJECT: BOYLE HEIGHTS/CESAR CHAVEZ GREEN STREETS - BRITANNIA ST. TO EVERGREEN AVE.

ADDRESS: CESAR CHAVEZ STA. 39+00 TO 41+10

CIP NO. M869

INDEX NO.

DEPARTMENT OF PUBLIC WORKS

WORK ORDER NO. E1908099

SHEET NAME **CP10**

SHEET 13 OF 40 SHEETS

THIS PLAN WAS ELECTRONICALLY SIGNED AND STAMPED

THE CITY OF LOS ANGELES OR ITS OFFICERS OR AGENTS SHALL NOT BE RESPONSIBLE FOR THE ACCURACY OR COMPLETENESS OF ELECTRONIC COPIES OF THIS PLAN SHEET.





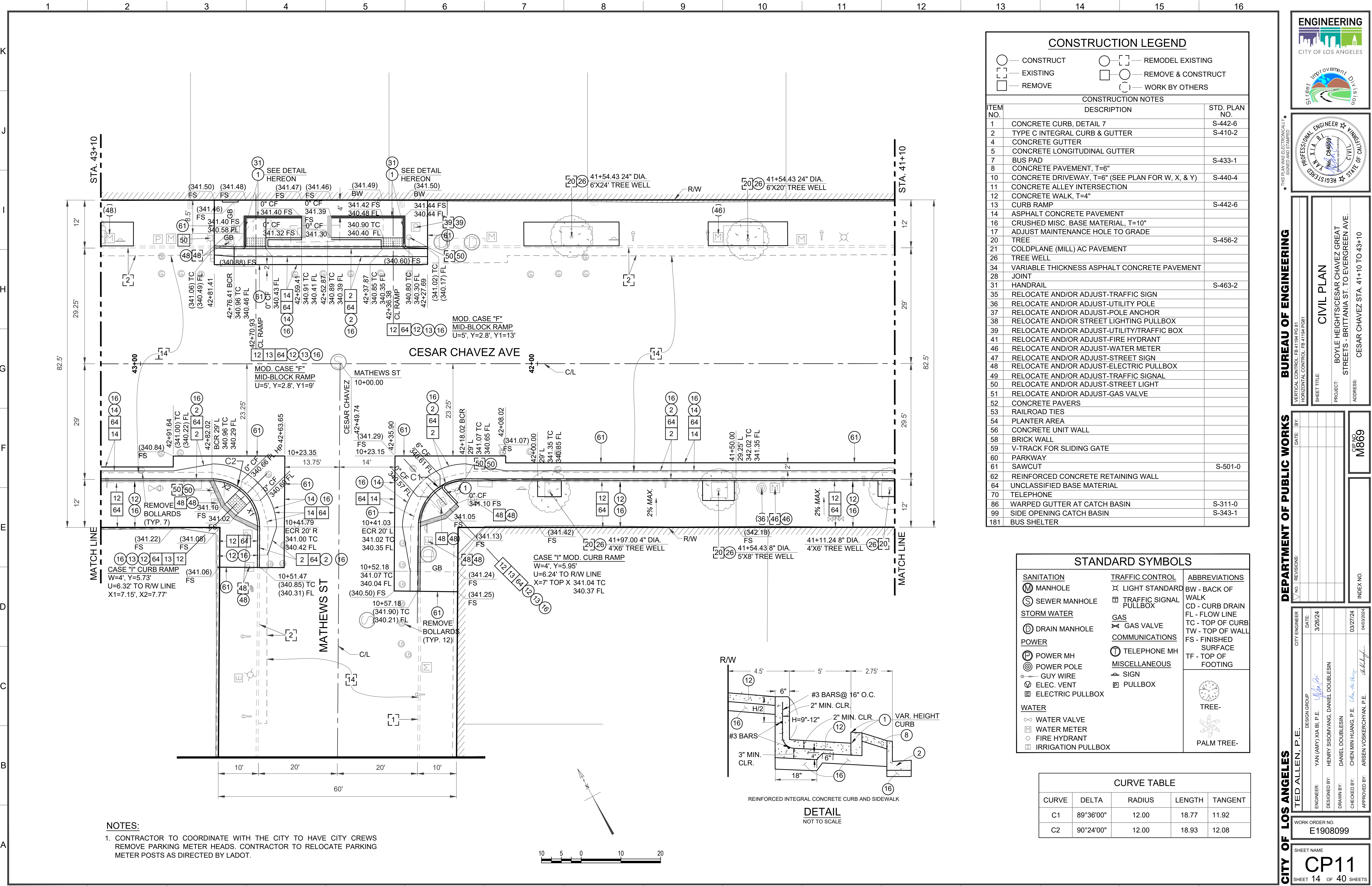

REVISION DATES
(DESIGN STAGE ONLY)

Sheet Version 4.0



NOTES:
1. CONTRACTOR TO COORDINATE WITH THE CITY TO HAVE CITY CREWS REMOVE PARKING METER HEADS. CONTRACTOR TO RELOCATE PARKING METER POSTS AS DIRECTED BY LADOT.

CONSTRUCTION LEGEND

	— CONSTRUCT		— REMODEL EXISTING
	— EXISTING		— REMOVE & CONSTRUCT
	— REMOVE		— WORK BY OTHERS

CONSTRUCTION NOTES		
ITEM NO.	DESCRIPTION	STD. PLAN NO.
1	CONCRETE CURB, DETAIL 7	S-442-6
2	TYPE C INTEGRAL CURB & GUTTER	S-410-2
4	CONCRETE GUTTER	
5	CONCRETE LONGITUDINAL GUTTER	
7	BUS PAD	S-433-1
8	CONCRETE PAVEMENT, T=6"	
10	CONCRETE DRIVEWAY, T=6" (SEE PLAN FOR W, X, & Y)	S-440-4
11	CONCRETE ALLEY INTERSECTION	
12	CONCRETE WALK, T=4"	
13	CURB RAMP	S-442-6
14	ASPHALT CONCRETE PAVEMENT	
16	CRUSHED MISC. BASE MATERIAL, T=10"	
17	ADJUST MAINTENANCE HOLE TO GRADE	
20	TREE	S-456-2
21	COLDPLANE (MILL) AC PAVEMENT	
26	TREE WELL	
34	VARIABLE THICKNESS ASPHALT CONCRETE PAVEMENT	
28	JOINT	
31	HANDRAIL	S-463-2
35	RELOCATE AND/OR ADJUST-TRAFFIC SIGN	
36	RELOCATE AND/OR ADJUST-UTILITY POLE	
37	RELOCATE AND/OR ADJUST-POLE ANCHOR	
38	RELOCATE AND/OR STREET LIGHTING PULLBOX	
39	RELOCATE AND/OR ADJUST-UTILITY/TRAFFIC BOX	
41	RELOCATE AND/OR ADJUST-FIRE HYDRANT	
46	RELOCATE AND/OR ADJUST-WATER METER	
47	RELOCATE AND/OR ADJUST-STREET SIGN	
48	RELOCATE AND/OR ADJUST-ELECTRIC PULLBOX	
49	RELOCATE AND/OR ADJUST-TRAFFIC SIGNAL	
50	RELOCATE AND/OR ADJUST-STREET LIGHT	
51	RELOCATE AND/OR ADJUST-GAS VALVE	
52	CONCRETE PAVERS	
53	RAILROAD TIES	
54	PLANTER AREA	
56	CONCRETE UNIT WALL	
58	BRICK WALL	
59	V-TRACK FOR SLIDING GATE	
60	PARKWAY	
61	SAWCUT	S-501-0
62	REINFORCED CONCRETE RETAINING WALL	
64	UNCLASSIFIED BASE MATERIAL	
70	TELEPHONE	
86	WARPED GUTTER AT CATCH BASIN	S-311-0
99	SIDE OPENING CATCH BASIN	S-343-1
181	BUS SHELTER	

STANDARD SYMBOLS		
SANITATION MANHOLE SEWER MANHOLE	TRAFFIC CONTROL LIGHT STANDARD TRAFFIC SIGNAL PULLBOX	ABBREVIATIONS BW - BACK OF WALK CD - CURB DRAIN FL - FLOW LINE TC - TOP OF CURB TW - TOP OF WALL FS - FINISHED SURFACE TF - TOP OF FOOTING
STORM WATER DRAIN MANHOLE	GAS GAS VALVE	
POWER POWER MH POWER POLE GUY WIRE ELEC. VENT ELECTRIC PULLBOX	COMMUNICATIONS TELEPHONE MH MISCELLANEOUS SIGN PULLBOX	
WATER WATER VALVE WATER METER FIRE HYDRANT IRRIGATION PULLBOX		TREE- PALM TREE-

CURVE TABLE				
CURVE	DELTA	RADIUS	LENGTH	TANGENT
C1	89°36'00"	12.00	18.77	11.92
C2	90°24'00"	12.00	18.93	12.08

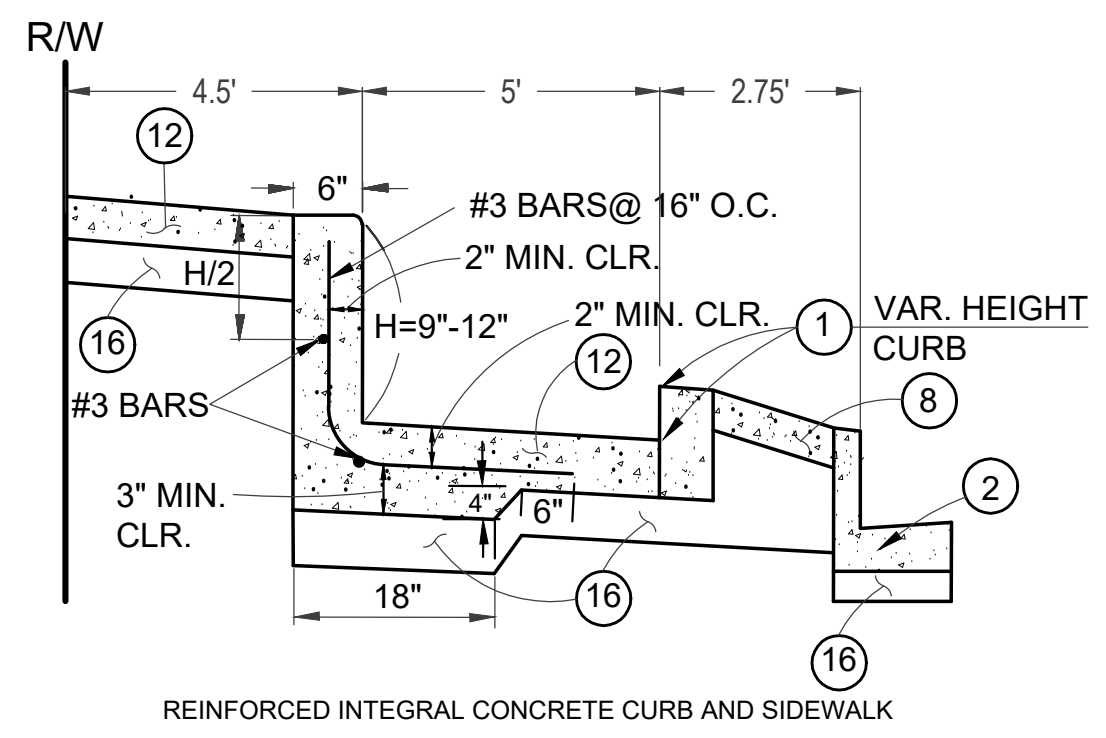

ENGINEERING
CITY OF LOS ANGELES

PROFESSIONAL ENGINEER
YAN XIANG BI
No. 084699
STATE OF CALIFORNIA

BUREAU OF ENGINEERING

VERTICAL CONTROL: P.E. 184 PGB ST
HORIZONTAL CONTROL: P.E. 41124 PGB ST

CIVIL PLAN

PROJECT: BOYLE HEIGHTS/CESAR CHAVEZ GREAT STREETS - BRITANNIA ST. TO EVERGREEN AVE.
ADDRESS: CESAR CHAVEZ STA. 41+10 TO 43+10

DEPARTMENT OF PUBLIC WORKS

CITY ENGINEER
TED ALLEN, P.E.

DESIGN GROUP
YAN (ANY) XIA BI, P.E.
HENRY SISONWANG, DANIEL DOUBLESIN
DANIEL DOUBLESIN
CHEN MIN HUANG, P.E.
ARSEN VOSKERCYAN, P.E.

DATE: 3/26/24
03/27/24
04/03/2024

WORK ORDER NO.
E1908099

SHEET NAME
CP11

SHEET 14 OF 40 SHEETS

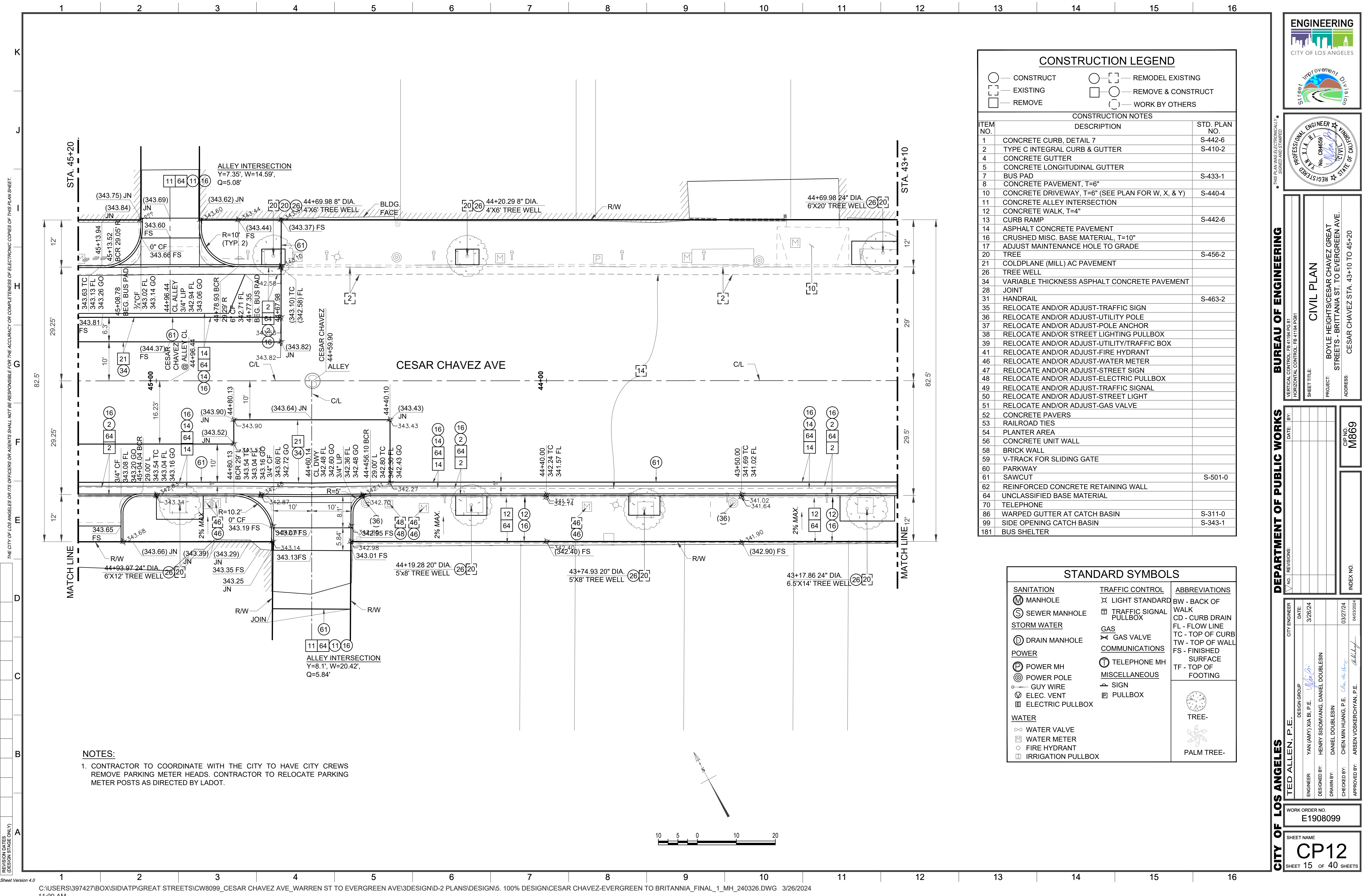

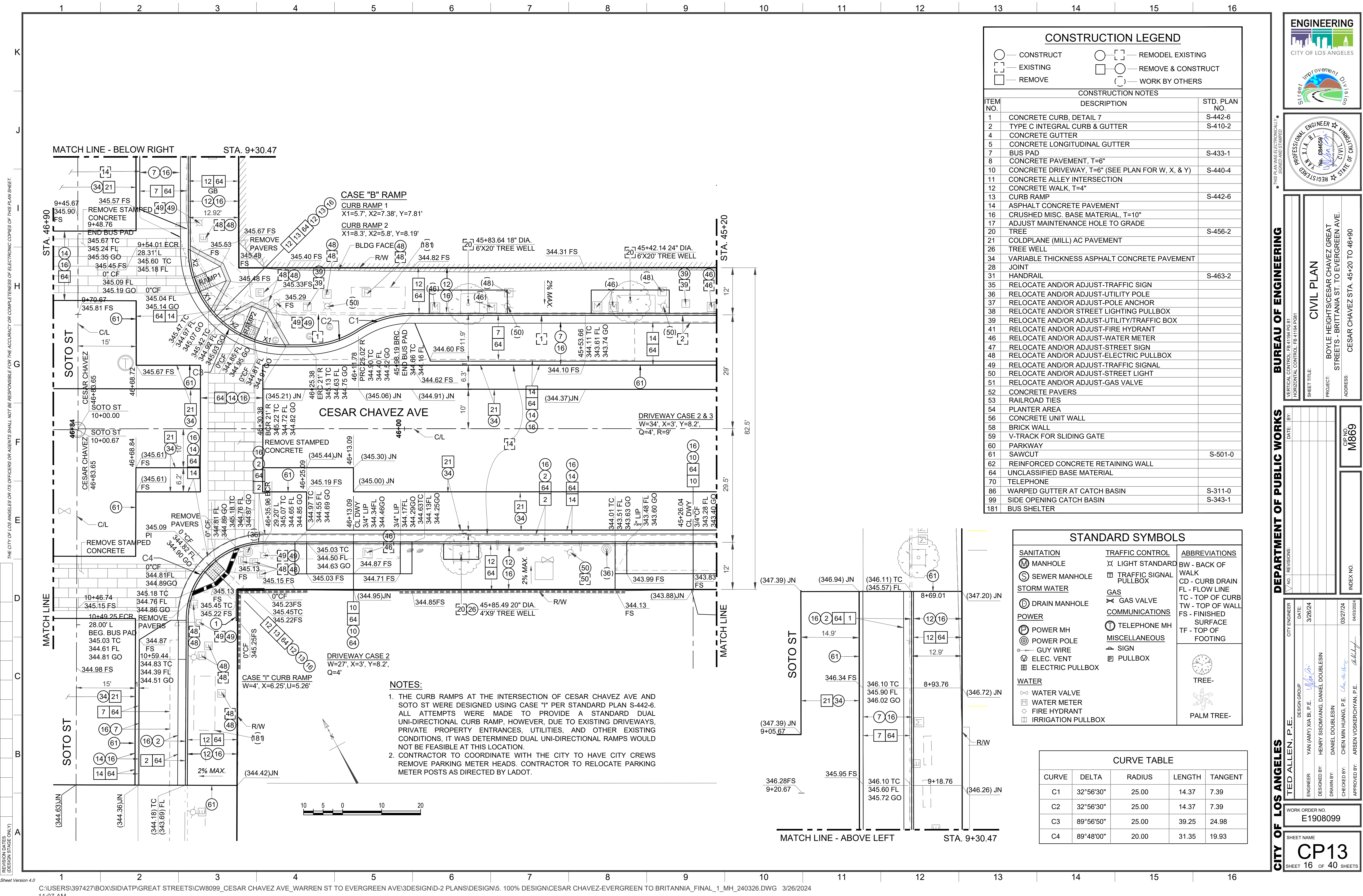

— CONSTRUCT

— EXISTING

— REMOVE

— REMODEL EXISTING

— REMOVE & CONSTRUCT

— WORK BY OTHERS

CONSTRUCTION NOTES

ITEM NO.	DESCRIPTION	STD. PLAN NO.
1	CONCRETE CURB, DETAIL 7	S-442-6
2	TYPE C INTEGRAL CURB & GUTTER	S-410-2
4	CONCRETE GUTTER	
5	CONCRETE LONGITUDINAL GUTTER	
7	BUS PAD	S-433-1
8	CONCRETE PAVEMENT, T=6"	
10	CONCRETE DRIVEWAY, T=6" (SEE PLAN FOR W, X, & Y)	S-440-4
11	CONCRETE ALLEY INTERSECTION	
12	CONCRETE WALK, T=4"	
13	CURB RAMP	S-442-6
14	ASPHALT CONCRETE PAVEMENT	
16	CRUSHED MISC. BASE MATERIAL, T=10"	
17	ADJUST MAINTENANCE HOLE TO GRADE	
20	TREE	S-456-2
21	COLDPLANE (MILL) AC PAVEMENT	
26	TREE WELL	
34	VARIABLE THICKNESS ASPHALT CONCRETE PAVEMENT	
28	JOINT	
31	HANDRAIL	S-463-2
35	RELOCATE AND/OR ADJUST-TRAFFIC SIGN	
36	RELOCATE AND/OR ADJUST-UTILITY POLE	
37	RELOCATE AND/OR ADJUST-POLE ANCHOR	
38	RELOCATE AND/OR STREET LIGHTING PULLBOX	
39	RELOCATE AND/OR ADJUST-UTILITY/TRAFFIC BOX	
41	RELOCATE AND/OR ADJUST-FIRE HYDRANT	
46	RELOCATE AND/OR ADJUST-WATER METER	
47	RELOCATE AND/OR ADJUST-STREET SIGN	
48	RELOCATE AND/OR ADJUST-ELECTRIC PULLBOX	
49	RELOCATE AND/OR ADJUST-TRAFFIC SIGNAL	
50	RELOCATE AND/OR ADJUST-STREET LIGHT	
51	RELOCATE AND/OR ADJUST-GAS VALVE	
52	CONCRETE PAVERS	
53	RAILROAD TIES	
54	PLANTER AREA	
56	CONCRETE UNIT WALL	
58	BRICK WALL	
59	V-TRACK FOR SLIDING GATE	
60	PARKWAY	
61	SAWCUT	S-501-0
62	REINFORCED CONCRETE RETAINING WALL	
64	UNCLASSIFIED BASE MATERIAL	
70	TELEPHONE	
86	WARPED GUTTER AT CATCH BASIN	S-311-0
99	SIDE OPENING CATCH BASIN	S-343-1
181	BUS SHELTER	

STANDARD SYMBOLS		
SANITATION	TRAFFIC CONTROL	ABBREVIATIONS
MANHOLE	LIGHT STANDARD	BW - BACK OF WALK
SEWER MANHOLE	TRAFFIC SIGNAL PULLBOX	CD - CURB DRAIN
STORM WATER	GAS	FL - FLOW LINE
DRAIN MANHOLE	GAS VALVE	TC - TOP OF CURB
POWER	COMMUNICATIONS	TW - TOP OF WALL
POWER MH	TELEPHONE MH	FS - FINISHED SURFACE
POWER POLE	MISCELLANEOUS	TF - TOP OF FOOTING
GUY WIRE	SIGN	
ELEC. VENT	PULLBOX	
ELECTRIC PULLBOX		
WATER		
WATER VALVE		TREE-
WATER METER		PALM TREE-
FIRE HYDRANT		
IRRIGATION PULLBOX		

CURVE TABLE				
CURVE	DELTA	RADIUS	LENGTH	TANGENT
C1	32°56'30"	25.00	14.37	7.39
C2	32°56'30"	25.00	14.37	7.39
C3	89°56'50"	25.00	39.25	24.98
C4	89°48'00"	20.00	31.35	19.93

- NOTES:
- THE CURB RAMPS AT THE INTERSECTION OF CESAR CHAVEZ AVE AND SOTO ST WERE DESIGNED USING CASE "I" PER STANDARD PLAN S-442-6. ALL ATTEMPTS WERE MADE TO PROVIDE A STANDARD DUAL UNI-DIRECTIONAL CURB RAMP. HOWEVER, DUE TO EXISTING DRIVEWAYS, PRIVATE PROPERTY ENTRANCES, UTILITIES, AND OTHER EXISTING CONDITIONS, IT WAS DETERMINED DUAL UNI-DIRECTIONAL RAMPS WOULD NOT BE FEASIBLE AT THIS LOCATION.
 - CONTRACTOR TO COORDINATE WITH THE CITY TO HAVE CITY CREWS REMOVE PARKING METER HEADS. CONTRACTOR TO RELOCATE PARKING METER POSTS AS DIRECTED BY LADOT.

ENGINEERING
CITY OF LOS ANGELES

STREET IMPROVEMENT DIVISION

PROFESSIONAL ENGINEER
No. 084659
XIAN B. LI
REGISTERED
STATE OF CALIFORNIA

THIS PLAN WAS ELECTRONICALLY SIGNED AND SEALED

BUREAU OF ENGINEERING

DEPARTMENT OF PUBLIC WORKS

CITY ENGINEER
TED ALLEN, P.E.

DESIGN GROUP
YAN (AMY) XIA, P.E.
HENRY SISONWANG, DANIEL DOUBLESIN
DRAWN BY: DANIEL DOUBLESIN
CHECKED BY: CHEN MIN HUANG, P.E.
APPROVED BY: ARSEN VOSKRICHIYAN, P.E.

DATE: 3/26/24

WORK ORDER NO.
E1908099

SHEET NAME
CP13

SHEET 16 OF 40 SHEETS

CIVIL PLAN

BOYLE HEIGHTS/CESAR CHAVEZ GREEN
STREETS - BRITANNIA ST. TO EVERGREEN AVE.

CESAR CHAVEZ STA. 45+20 TO 46+90

CIP NO.
M869

INDEX NO.





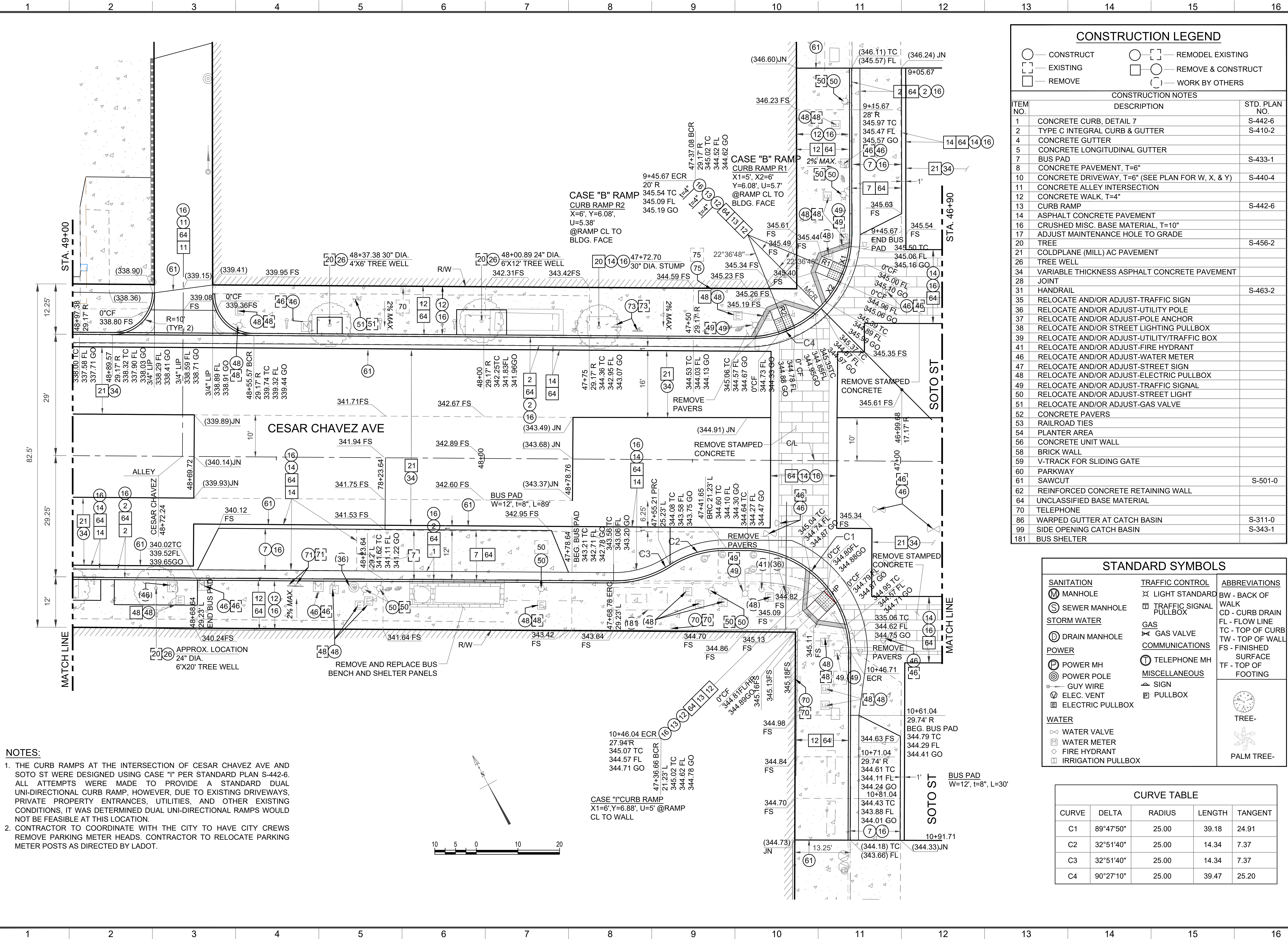

THE CITY OF LOS ANGELES OR ITS OFFICERS OR AGENTS SHALL NOT BE RESPONSIBLE FOR THE ACCURACY OR COMPLETENESS OF ELECTRONIC COPIES OF THIS PLAN SHEET.

REVISION DATES
(DESIGN STAGE ONLY)

Sheet Version 4.0

- NOTES:**
- THE CURB RAMPS AT THE INTERSECTION OF CESAR CHAVEZ AVE AND SOTO ST WERE DESIGNED USING CASE "I" PER STANDARD PLAN S-442-6. ALL ATTEMPTS WERE MADE TO PROVIDE A STANDARD DUAL UNI-DIRECTIONAL CURB RAMP, HOWEVER, DUE TO EXISTING DRIVEWAYS, PRIVATE PROPERTY ENTRANCES, UTILITIES, AND OTHER EXISTING CONDITIONS, IT WAS DETERMINED DUAL UNI-DIRECTIONAL RAMPS WOULD NOT BE FEASIBLE AT THIS LOCATION.
 - CONTRACTOR TO COORDINATE WITH THE CITY TO HAVE CITY CREWS REMOVE PARKING METER HEADS. CONTRACTOR TO RELOCATE PARKING METER POSTS AS DIRECTED BY LADOT.



CONSTRUCTION LEGEND			
	CONSTRUCT		REMODEL EXISTING
	EXISTING		REMOVE & CONSTRUCT
	REMOVE		WORK BY OTHERS
CONSTRUCTION NOTES			
ITEM NO.	DESCRIPTION	STD. PLAN NO.	
1	CONCRETE CURB, DETAIL 7	S-442-6	
2	TYPE C INTEGRAL CURB & GUTTER	S-410-2	
4	CONCRETE GUTTER		
5	CONCRETE LONGITUDINAL GUTTER		
7	BUS PAD	S-433-1	
8	CONCRETE PAVEMENT, T=6"		
10	CONCRETE DRIVEWAY, T=6" (SEE PLAN FOR W, X, & Y)	S-440-4	
11	CONCRETE ALLEY INTERSECTION		
12	CONCRETE WALK, T=4"		
13	CURB RAMP	S-442-6	
14	ASPHALT CONCRETE PAVEMENT		
16	CRUSHED MISC. BASE MATERIAL, T=10"		
17	ADJUST MAINTENANCE HOLE TO GRADE		
20	TREE	S-456-2	
21	COLDPLANE (MILL) AC PAVEMENT		
26	TREE WELL		
34	VARIABLE THICKNESS ASPHALT CONCRETE PAVEMENT		
28	JOINT		
31	HANDRAIL	S-463-2	
35	RELOCATE AND/OR ADJUST-TRAFFIC SIGN		
36	RELOCATE AND/OR ADJUST-UTILITY POLE		
37	RELOCATE AND/OR ADJUST-POLE ANCHOR		
38	RELOCATE AND/OR STREET LIGHTING PULLBOX		
39	RELOCATE AND/OR ADJUST-UTILITY/TRAFFIC BOX		
41	RELOCATE AND/OR ADJUST-FIRE HYDRANT		
46	RELOCATE AND/OR ADJUST-WATER METER		
47	RELOCATE AND/OR ADJUST-STREET SIGN		
48	RELOCATE AND/OR ADJUST-ELECTRIC PULLBOX		
49	RELOCATE AND/OR ADJUST-TRAFFIC SIGNAL		
50	RELOCATE AND/OR ADJUST-STREET LIGHT		
51	RELOCATE AND/OR ADJUST-GAS VALVE		
52	CONCRETE PAVERS		
53	RAILROAD TIES		
54	PLANTER AREA		
56	CONCRETE UNIT WALL		
58	BRICK WALL		
59	V-TRACK FOR SLIDING GATE		
60	PARKWAY		
61	SAWCUT	S-501-0	
62	REINFORCED CONCRETE RETAINING WALL		
64	UNCLASSIFIED BASE MATERIAL		
70	TELEPHONE		
86	WARPED GUTTER AT CATCH BASIN	S-311-0	
99	SIDE OPENING CATCH BASIN	S-343-1	
181	BUS SHELTER		

STANDARD SYMBOLS		
SANITATION	TRAFFIC CONTROL	ABBREVIATIONS
MANHOLE	LIGHT STANDARD	BW - BACK OF WALK
SEWER MANHOLE	TRAFFIC SIGNAL PULLBOX	CD - CURB DRAIN
STORM WATER	GAS	FL - FLOW LINE
DRAIN MANHOLE	GAS VALVE	TC - TOP OF CURB
POWER	COMMUNICATIONS	TW - TOP OF WALL
POWER MH	TELEPHONE MH	FS - FINISHED SURFACE
POWER POLE	MISCELLANEOUS	TF - TOP OF FOOTING
GUY WIRE	SIGN	
ELEC. VENT	PULLBOX	
ELECTRIC PULLBOX		
WATER		
WATER VALVE		
WATER METER		
FIRE HYDRANT		
IRRIGATION PULLBOX		
		TREE-
		PALM TREE-

CURVE TABLE				
CURVE	DELTA	RADIUS	LENGTH	TANGENT
C1	89°47'50"	25.00	39.18	24.91
C2	32°51'40"	25.00	14.34	7.37
C3	32°51'40"	25.00	14.34	7.37
C4	90°27'10"	25.00	39.47	25.20





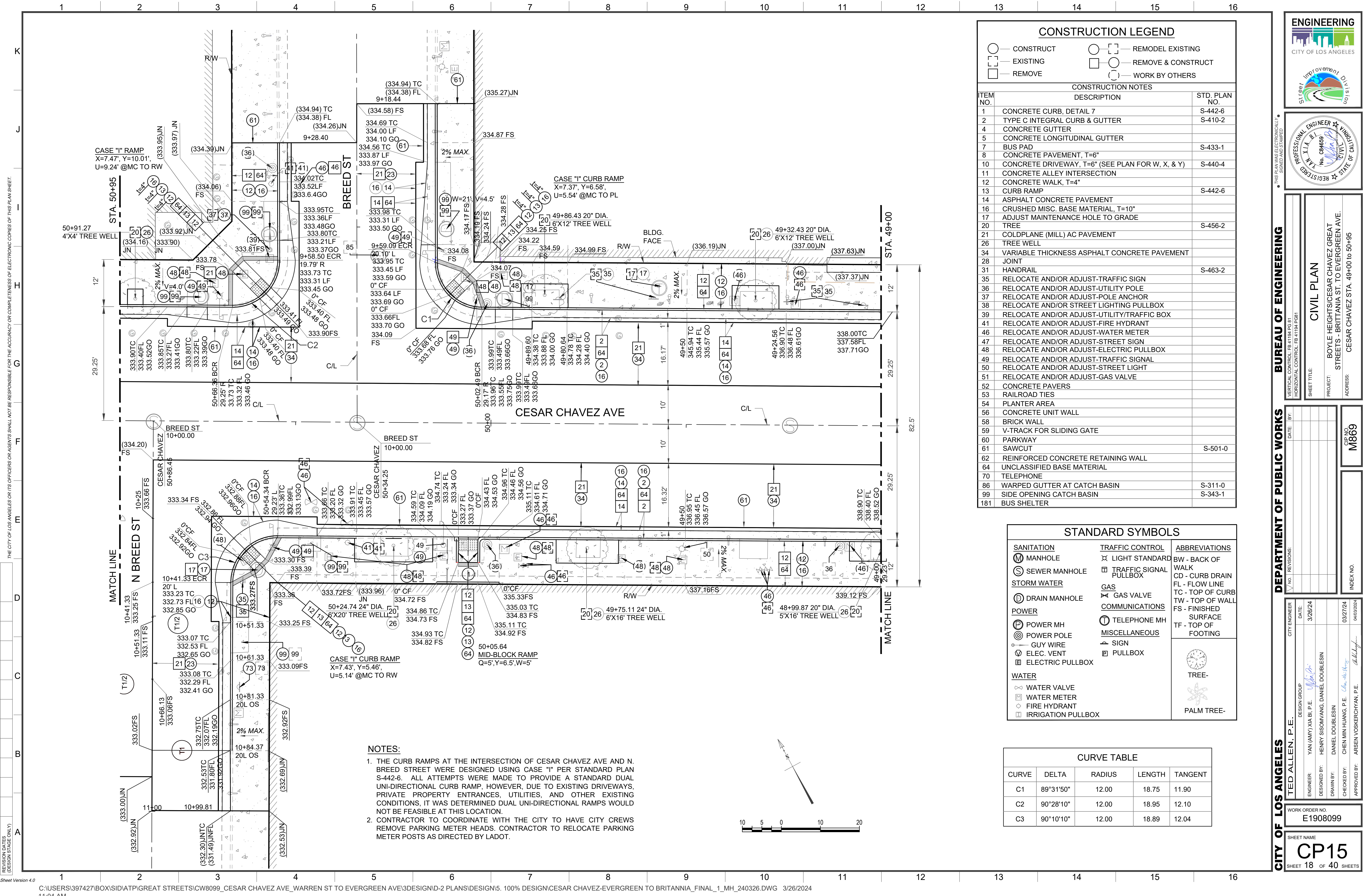

ENGINEERING
CITY OF LOS ANGELES
Street Improvement Division

PROFESSIONAL ENGINEER
XIA BI
No. C04699
State of California

BUREAU OF ENGINEERING
CIVIL PLAN
BOYLE HEIGHTS/CESAR CHAVEZ GREEN
STREETS - BRITANNIA ST. TO EVERGREEN AVE.
CESAR CHAVEZ STA. 46+90 TO 49+00

VERTICAL CONTROL: P.E. 104 P03 ST
HORIZONTAL CONTROL: P.E. 4124 P081
DATE: BY:
REVISIONS:
CITY ENGINEER: TED ALLEN, P.E.
DESIGN GROUP: YAN (AMY) XIA BI, P.E.
ENGINEER: HENRY SISOHWANG, DANIEL DOUBLESIN
DESIGNED BY: DANIEL DOUBLESIN
DRAWN BY: CHEN MIN HUANG, P.E.
CHECKED BY: ARSEN VOSKRECHYAN, P.E.
APPROVED BY:
WORK ORDER NO. E1908099
SHEET NAME CP14
SHEET 17 OF 40 SHEETS



CONSTRUCTION LEGEND			
	CONSTRUCT		REMODEL EXISTING
	EXISTING		REMOVE & CONSTRUCT
	REMOVE		WORK BY OTHERS
CONSTRUCTION NOTES			
ITEM NO.	DESCRIPTION	STD. PLAN NO.	
1	CONCRETE CURB, DETAIL 7	S-442-6	
2	TYPE C INTEGRAL CURB & GUTTER	S-410-2	
4	CONCRETE GUTTER		
5	CONCRETE LONGITUDINAL GUTTER		
7	BUS PAD	S-433-1	
8	CONCRETE PAVEMENT, T=6"		
10	CONCRETE DRIVEWAY, T=6" (SEE PLAN FOR W, X, & Y)	S-440-4	
11	CONCRETE ALLEY INTERSECTION		
12	CONCRETE WALK, T=4"		
13	CURB RAMP	S-442-6	
14	ASPHALT CONCRETE PAVEMENT		
16	CRUSHED MISC. BASE MATERIAL, T=10"		
17	ADJUST MAINTENANCE HOLE TO GRADE		
20	TREE	S-456-2	
21	COLDPLANE (MILL) AC PAVEMENT		
26	TREE WELL		
34	VARIABLE THICKNESS ASPHALT CONCRETE PAVEMENT		
28	JOINT		
31	HANDRAIL	S-463-2	
35	RELOCATE AND/OR ADJUST-TRAFFIC SIGN		
36	RELOCATE AND/OR ADJUST-UTILITY POLE		
37	RELOCATE AND/OR ADJUST-POLE ANCHOR		
38	RELOCATE AND/OR STREET LIGHTING PULLBOX		
39	RELOCATE AND/OR ADJUST-UTILITY/TRAFFIC BOX		
41	RELOCATE AND/OR ADJUST-FIRE HYDRANT		
46	RELOCATE AND/OR ADJUST-WATER METER		
47	RELOCATE AND/OR ADJUST-STREET SIGN		
48	RELOCATE AND/OR ADJUST-ELECTRIC PULLBOX		
49	RELOCATE AND/OR ADJUST-TRAFFIC SIGNAL		
50	RELOCATE AND/OR ADJUST-STREET LIGHT		
51	RELOCATE AND/OR ADJUST-GAS VALVE		
52	CONCRETE PAVERS		
53	RAILROAD TIES		
54	PLANTER AREA		
56	CONCRETE UNIT WALL		
58	BRICK WALL		
59	V-TRACK FOR SLIDING GATE		
60	PARKWAY		
61	SAWCUT	S-501-0	
62	REINFORCED CONCRETE RETAINING WALL		
64	UNCLASSIFIED BASE MATERIAL		
70	TELEPHONE		
86	WARPED GUTTER AT CATCH BASIN	S-311-0	
99	SIDE OPENING CATCH BASIN	S-343-1	
181	BUS SHELTER		

STANDARD SYMBOLS		
SANITATION MANHOLE SEWER MANHOLE STORM WATER DRAIN MANHOLE POWER POWER MH POWER POLE GUY WIRE ELEC. VENT ELECTRIC PULLBOX WATER WATER VALVE WATER METER FIRE HYDRANT IRRIGATION PULLBOX	TRAFFIC CONTROL LIGHT STANDARD TRAFFIC SIGNAL PULLBOX GAS GAS VALVE COMMUNICATIONS TELEPHONE MH MISCELLANEOUS SIGN PULLBOX	ABBREVIATIONS BW - BACK OF WALK CD - CURB DRAIN FL - FLOW LINE TC - TOP OF CURB TW - TOP OF WALL FS - FINISHED SURFACE TF - TOP OF FOOTING TREE- PALM TREE-

CURVE TABLE				
CURVE	DELTA	RADIUS	LENGTH	TANGENT
C1	89°31'50"	12.00	18.75	11.90
C2	90°28'10"	12.00	18.95	12.10
C3	90°10'10"	12.00	18.89	12.04

- NOTES:
- THE CURB RAMPS AT THE INTERSECTION OF CESAR CHAVEZ AVE AND N. BREED STREET WERE DESIGNED USING CASE "I" PER STANDARD PLAN S-442-6. ALL ATTEMPTS WERE MADE TO PROVIDE A STANDARD DUAL UNI-DIRECTIONAL CURB RAMP. HOWEVER, DUE TO EXISTING DRIVEWAYS, PRIVATE PROPERTY ENTRANCES, UTILITIES, AND OTHER EXISTING CONDITIONS, IT WAS DETERMINED DUAL UNI-DIRECTIONAL RAMPS WOULD NOT BE FEASIBLE AT THIS LOCATION.
 - CONTRACTOR TO COORDINATE WITH THE CITY TO HAVE CITY CREWS REMOVE PARKING METER HEADS. CONTRACTOR TO RELOCATE PARKING METER POSTS AS DIRECTED BY LADOT.

ENGINEERING
CITY OF LOS ANGELES
Street Improvement Division

PROFESSIONAL ENGINEER
No. 084659
YAN XIA BI
JULY 11, 2011
CITY OF LOS ANGELES

BUREAU OF ENGINEERING

VERTICAL CONTROL: PER 1184 PDS 31
HORIZONTAL CONTROL: PER 41124 PDS 81

CIVIL PLAN

PROJECT: BOYLE HEIGHTS/CESAR CHAVEZ GREAT STREETS - BRITANNIA ST. TO EVERGREEN AVE.
ADDRESS: CESAR CHAVEZ STA. 49+00 TO 50+95

CIP NO. M869

CITY OF LOS ANGELES

TED ALLEN, P.E.

CITY ENGINEER

DESIGN GROUP
ENGINEER: YAN (AMY) XIA BI, P.E.
DESIGNED BY: HENRY SISOHWANG, DANIEL DOUBLESIN
DRAWN BY: DANIEL DOUBLESIN
CHECKED BY: CHEN MIN HUANG, P.E.
APPROVED BY: ARSEN VOSKERCYAN, P.E.

DATE: 3/26/24

03/27/24

04/03/2024

WORK ORDER NO.
E1908099

SHEET NAME
CP15

SHEET 18 OF 40 SHEETS



CURVE TABLE				
CURVE	DELTA	RADIUS	LENGTH	TANGENT
C1	89°49'40"	12.00	18.81	11.96

1. THE CURB RAMPS AT THE INTERSECTION OF CESAR CHAVEZ AVE AND N. BREED STREET WERE DESIGNED USING CASE "I" PER STANDARD PLAN S-442-6. ALL ATTEMPTS WERE MADE TO PROVIDE A STANDARD DUAL UNI-DIRECTIONAL CURB RAMP, HOWEVER, DUE TO EXISTING DRIVEWAYS, PRIVATE PROPERTY ENTRANCES, UTILITIES, AND OTHER EXISTING CONDITIONS, IT WAS DETERMINED DUAL UNI-DIRECTIONAL RAMPS WOULD NOT BE FEASIBLE AT THIS LOCATION.
2. CONTRACTOR TO COORDINATE WITH THE CITY TO HAVE CITY CREWS REMOVE PARKING METER HEADS. CONTRACTOR TO RELOCATE PARKING METER POSTS AS DIRECTED BY LADOT.

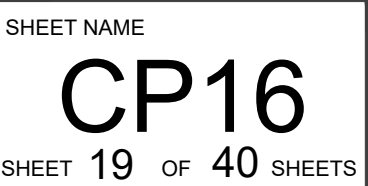

THE CITY OF LOS ANGELES OR ITS OFFICERS OR AGENTS SHALL NOT BE RESPONSIBLE FOR THE ACCURACY OR COMPLETENESS OF ELECTRONIC COPIES OF THIS PLAN SHEET.

REVISION DATES
(DESIGN STAGE ONLY)

K
J
I
H
G
F
E
D
C
B
A

Sheet Version 4.0

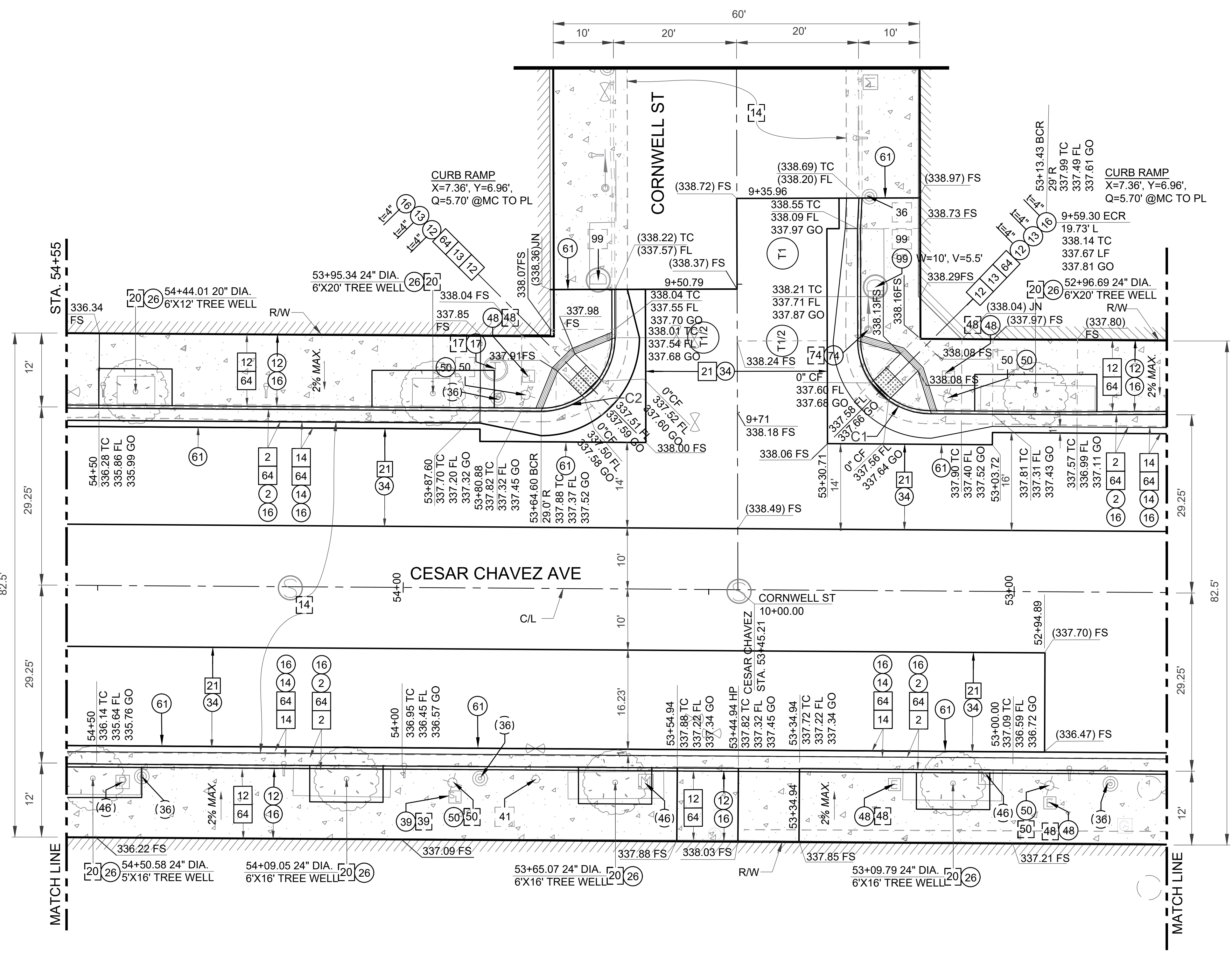

NOTES:
1. CONTRACTOR TO COORDINATE WITH THE CITY TO HAVE CITY CREWS REMOVE PARKING METER HEADS. CONTRACTOR TO RELOCATE PARKING METER POSTS AS DIRECTED BY LADOT.

CONSTRUCTION LEGEND		
	CONSTRUCT	
	EXISTING	
	REMOVE	
	REMODEL EXISTING	
	REMOVE & CONSTRUCT	
	WORK BY OTHERS	

CONSTRUCTION NOTES		
ITEM NO.	DESCRIPTION	STD. PLAN NO.
1	CONCRETE CURB, DETAIL 7	S-442-6
2	TYPE C INTEGRAL CURB & GUTTER	S-410-2
4	CONCRETE GUTTER	
5	CONCRETE LONGITUDINAL GUTTER	
7	BUS PAD	S-433-1
8	CONCRETE PAVEMENT, T=6"	
10	CONCRETE DRIVEWAY, T=6" (SEE PLAN FOR W, X, & Y)	S-440-4
11	CONCRETE ALLEY INTERSECTION	
12	CONCRETE WALK, T=4"	
13	CURB RAMP	S-442-6
14	ASPHALT CONCRETE PAVEMENT	
16	CRUSHED MISC. BASE MATERIAL, T=10"	
17	ADJUST MAINTENANCE HOLE TO GRADE	
20	TREE	S-456-2
21	COLDPLANE (MILL) AC PAVEMENT	
26	TREE WELL	
34	VARIABLE THICKNESS ASPHALT CONCRETE PAVEMENT	
28	JOINT	
31	HANDRAIL	S-463-2
35	RELOCATE AND/OR ADJUST-TRAFFIC SIGN	
36	RELOCATE AND/OR ADJUST-UTILITY POLE	
37	RELOCATE AND/OR ADJUST-POLE ANCHOR	
38	RELOCATE AND/OR STREET LIGHTING PULLBOX	
39	RELOCATE AND/OR ADJUST-UTILITY/TRAFFIC BOX	
41	RELOCATE AND/OR ADJUST-FIRE HYDRANT	
46	RELOCATE AND/OR ADJUST-WATER METER	
47	RELOCATE AND/OR ADJUST-STREET SIGN	
48	RELOCATE AND/OR ADJUST-ELECTRIC PULLBOX	
49	RELOCATE AND/OR ADJUST-TRAFFIC SIGNAL	
50	RELOCATE AND/OR ADJUST-STREET LIGHT	
51	RELOCATE AND/OR ADJUST-GAS VALVE	
52	CONCRETE PAVERS	
53	RAILROAD TIES	
54	PLANTER AREA	
56	CONCRETE UNIT WALL	
58	BRICK WALL	
59	V-TRACK FOR SLIDING GATE	
60	PARKWAY	
61	SAWCUT	S-501-0
62	REINFORCED CONCRETE RETAINING WALL	
64	UNCLASSIFIED BASE MATERIAL	
70	TELEPHONE	
86	WARPED GUTTER AT CATCH BASIN	S-311-0
99	SIDE OPENING CATCH BASIN	S-343-1
181	BUS SHELTER	

STANDARD SYMBOLS		
SANITATION MANHOLE SEWER MANHOLE STORM WATER DRAIN MANHOLE POWER POWER MH POWER POLE GUY WIRE ELEC. VENT ELECTRIC PULLBOX WATER WATER VALVE WATER METER FIRE HYDRANT IRRIGATION PULLBOX	TRAFFIC CONTROL LIGHT STANDARD TRAFFIC SIGNAL PULLBOX GAS GAS VALVE COMMUNICATIONS TELEPHONE MH MISCELLANEOUS SIGN PULLBOX	ABBREVIATIONS BW - BACK OF WALK CD - CURB DRAIN FL - FLOW LINE TC - TOP OF CURB TW - TOP OF WALL FS - FINISHED SURFACE TF - TOP OF FOOTING TREE- PALM TREE-

CURVE TABLE				
CURVE	DELTA	RADIUS	LENGTH	TANGENT
C1	89°27'30"	12.00	18.74	11.89
C2	90°32'30"	12.00	18.96	12.11

ENGINEERING
CITY OF LOS ANGELES

Street Improvement Division

PROFESSIONAL ENGINEER
No. 004659
State of California

BUREAU OF ENGINEERING

VERTICAL CONTROL FILE #104 P08.01
HORIZONTAL CONTROL FILE #104 P08.01

CIVIL PLAN

PROJECT: BOYLE HEIGHTS/CESAR CHAVEZ GREAT STREETS - BRITANNIA ST. TO EVERGREEN AVE.
ADDRESS: CESAR CHAVEZ STA. 52+75 TO 54+55

CIP NO. M869

DEPARTMENT OF PUBLIC WORKS

V. NO. REVISIONS: _____ DATE: BY: _____

CITY ENGINEER: TED ALLEN, P.E.
DESIGN GROUP: _____
ENGINEER: YAN (AMY) XIA BI, P.E.
DESIGNED BY: HENRY SISONWANG, DANIEL DOUBLESIN
DRAWN BY: DANIEL DOUBLESIN
CHECKED BY: CHEN MIN HUANG, P.E.
APPROVED BY: ARSEN VOSKERCYAN, P.E.

DATE: 3/26/24

03/27/24

04/03/2024

CITY OF LOS ANGELES

WORK ORDER NO. E1908099

SHEET NAME CP17

SHEET 20 OF 40 SHEETS

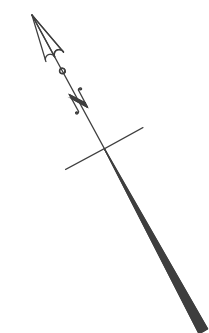

CURVE TABLE				
CURVE	DELTA	RADIUS	LENGTH	TANGENT
C1	90°04'30"	12.00	18.87	12.02
C2	89°55'30"	12.00	18.83	11.98

ci SHEET 21 OF 40 SHEETS

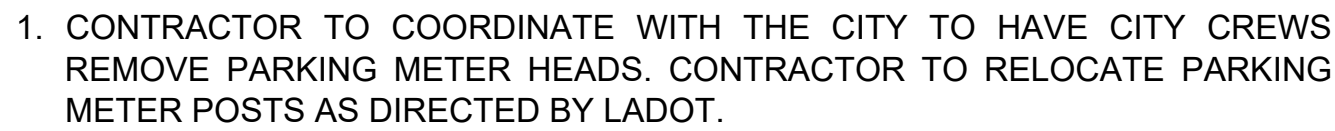

CURVE TABLE				
CURVE	DELTA	RADIUS	LENGTH	TANGENT
C1	89°27'00"	12.00	18.73	11.89
C2	90°33'00"	12.00	18.96	12.12

SHEET TITLE:	
PROJECT:	BOYLE HEIGHTS/CESAR CHAVEZ GREAT STREETS - BRITANNIA ST. TO EVERGREEN AVE.
ADDRESS:	CESAR CHAVEZ STA. 56+15 to 58+30

[illegible]

TED ALLEN, P.E.		CITY ENGINEER
DESIGN GROUP		DATE:
ENGINEER:	YAN (AMY) XIA, P.E.	3/26/24
DESIGNED BY:	HENRY SISOMYANG, DANIEL DOUBLESIN	
DRAWN BY:	DANIEL DOUBLESIN	
CHECKED BY:	CHEN MIN HUANG, P.E.	03/27/24
APPROVED BY:	ARSEN VOSKRECHYANI, P.E.	04/03/2024

WORK ORDER NO.
E1908099

SHEET NAME
CP19
SHEET 22 OF 40 SHEETS

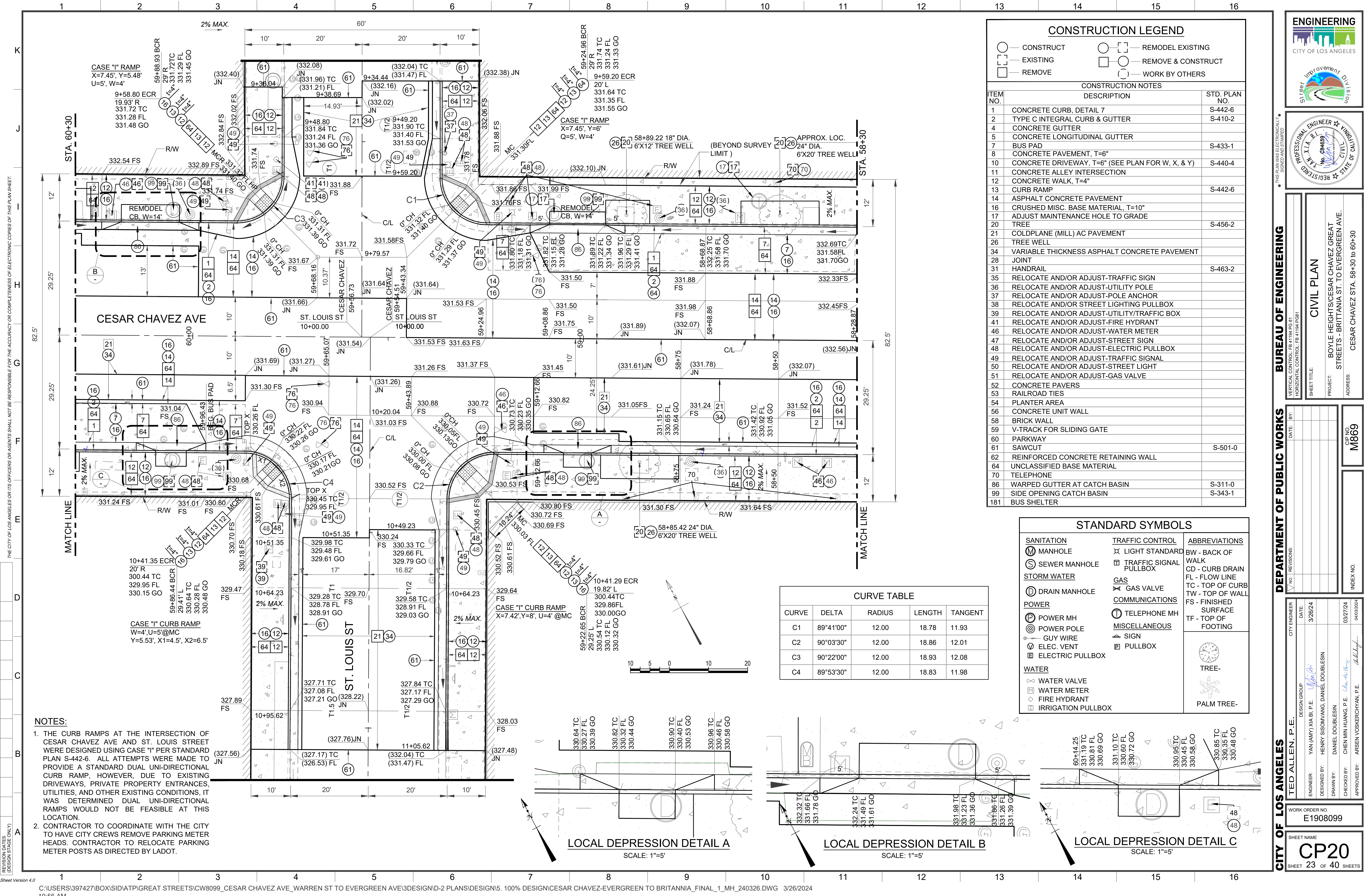

THE CITY OF LOS ANGELES OR ITS OFFICERS OR AGENTS SHALL NOT BE RESPONSIBLE FOR THE ACCURACY OR COMPLETENESS OF ELECTRONIC COPIES OF THIS PLAN SHEET.

REVISION DATES (DESIGN STAGE ONLY)

- NOTES:**
- THE CURB RAMP AT THE INTERSECTION OF CESAR CHAVEZ AVE AND ST. LOUIS STREET WERE DESIGNED USING CASE "I" PER STANDARD PLAN S-442-6. ALL ATTEMPTS WERE MADE TO PROVIDE A STANDARD DUAL UNI-DIRECTIONAL CURB RAMP, HOWEVER, DUE TO EXISTING DRIVEWAYS, PRIVATE PROPERTY ENTRANCES, UTILITIES, AND OTHER EXISTING CONDITIONS, IT WAS DETERMINED DUAL UNI-DIRECTIONAL RAMP WOULD NOT BE FEASIBLE AT THIS LOCATION.
 - CONTRACTOR TO COORDINATE WITH THE CITY TO HAVE CITY CREWS REMOVE PARKING METER HEADS. CONTRACTOR TO RELOCATE PARKING METER POSTS AS DIRECTED BY LADOT.

— CONSTRUCT

— EXISTING

— REMOVE

— REMODEL EXISTING

— REMOVE & CONSTRUCT

— WORK BY OTHERS

CONSTRUCTION NOTES

ITEM NO.	DESCRIPTION	STD. PLAN NO.
1	CONCRETE CURB, DETAIL 7	S-442-6
2	TYPE C INTEGRAL CURB & GUTTER	S-410-2
4	CONCRETE GUTTER	
5	CONCRETE LONGITUDINAL GUTTER	
7	BUS PAD	S-433-1
8	CONCRETE PAVEMENT, T=6"	
10	CONCRETE DRIVEWAY, T=6" (SEE PLAN FOR W, X, & Y)	S-440-4
11	CONCRETE ALLEY INTERSECTION	
12	CONCRETE WALK, T=4"	
13	CURB RAMP	S-442-6
14	ASPHALT CONCRETE PAVEMENT	
16	CRUSHED MISC. BASE MATERIAL, T=10"	
17	ADJUST MAINTENANCE HOLE TO GRADE	
20	TREE	S-456-2
21	COLDPLANE (MILL) AC PAVEMENT	
26	TREE WELL	
34	VARIABLE THICKNESS ASPHALT CONCRETE PAVEMENT	
28	JOINT	
31	HANDRAIL	S-463-2
35	RELOCATE AND/OR ADJUST-TRAFFIC SIGN	
36	RELOCATE AND/OR ADJUST-UTILITY POLE	
37	RELOCATE AND/OR ADJUST-POLE ANCHOR	
38	RELOCATE AND/OR STREET LIGHTING PULLBOX	
39	RELOCATE AND/OR ADJUST-UTILITY/TRAFFIC BOX	
41	RELOCATE AND/OR ADJUST-FIRE HYDRANT	
46	RELOCATE AND/OR ADJUST-WATER METER	
47	RELOCATE AND/OR ADJUST-STREET SIGN	
48	RELOCATE AND/OR ADJUST-ELECTRIC PULLBOX	
49	RELOCATE AND/OR ADJUST-TRAFFIC SIGNAL	
50	RELOCATE AND/OR ADJUST-STREET LIGHT	
51	RELOCATE AND/OR ADJUST-GAS VALVE	
52	CONCRETE PAVERS	
53	RAILROAD TIES	
54	PLANTER AREA	
56	CONCRETE UNIT WALL	
58	BRICK WALL	
59	V-TRACK FOR SLIDING GATE	
60	PARKWAY	
61	SAWCUT	S-501-0
62	REINFORCED CONCRETE RETAINING WALL	
64	UNCLASSIFIED BASE MATERIAL	
70	TELEPHONE	
86	WARPED GUTTER AT CATCH BASIN	S-311-0
99	SIDE OPENING CATCH BASIN	S-343-1
181	BUS SHELTER	

STANDARD SYMBOLS		
SANITATION	TRAFFIC CONTROL	ABBREVIATIONS
MANHOLE	LIGHT STANDARD	BW - BACK OF WALK
SEWER MANHOLE	TRAFFIC SIGNAL PULLBOX	CD - CURB DRAIN
STORM WATER	GAS	FL - FLOW LINE
DRAIN MANHOLE	GAS VALVE	TC - TOP OF CURB
POWER	COMMUNICATIONS	TW - TOP OF WALL
POWER MH	TELEPHONE MH	FS - FINISHED SURFACE
POWER POLE	MISCELLANEOUS	TF - TOP OF FOOTING
GUY WIRE	SIGN	
ELEC. VENT	PULLBOX	
ELECTRIC PULLBOX		
WATER		
WATER VALVE		TREE-
WATER METER		PALM TREE-
FIRE HYDRANT		
IRRIGATION PULLBOX		

CURVE TABLE				
CURVE	DELTA	RADIUS	LENGTH	TANGENT
C1	89°41'00"	12.00	18.78	11.93
C2	90°03'30"	12.00	18.86	12.01
C3	90°22'00"	12.00	18.93	12.08
C4	89°53'30"	12.00	18.83	11.98

LOCAL DEPRESSION DETAIL A
SCALE: 1"=5'

LOCAL DEPRESSION DETAIL B
SCALE: 1"=5'

LOCAL DEPRESSION DETAIL C
SCALE: 1"=5'

ENGINEERING
CITY OF LOS ANGELES

PROFESSIONAL ENGINEER
No. 094659
STATE OF CALIFORNIA

BUREAU OF ENGINEERING

VERTICAL CONTROL: P.E. 184 PDS 31
HORIZONTAL CONTROL: P.E. 41154 PDS 81

CIVIL PLAN

PROJECT: BOYLE HEIGHTS/CESAR CHAVEZ GREEN
STREETS - BRITANNIA ST. TO EVERGREEN AVE.

ADDRESS: CESAR CHAVEZ STA. 58+30 TO 60+30

CIP NO. M869

DEPARTMENT OF PUBLIC WORKS

CITY ENGINEER: TED ALLEN, P.E.

DESIGN GROUP: YAN (AMY) XIA, B.I., P.E.

ENGINEER: HENRY SISOHWANG, DANIEL DOUBLESIN

DRAWN BY: DANIEL DOUBLESIN

CHECKED BY: CHEN MIN HUANG, P.E.

APPROVED BY: ARSEN VOSKERCYAN, P.E.

DATE: 3/26/24

WORK ORDER NO. E1908099

SHEET NAME: CP20

SHEET 23 OF 40 SHEETS

THE CITY OF LOS ANGELES OR ITS OFFICERS OR AGENTS SHALL NOT BE RESPONSIBLE FOR THE ACCURACY OR COMPLETENESS OF ELECTRONIC COPIES OF THIS PLAN SHEET.

REVISION DATES
(DESIGN STAGE ONLY)

Sheet Version 4.0

K
J
I
H
G
F
E
D
C
B
A

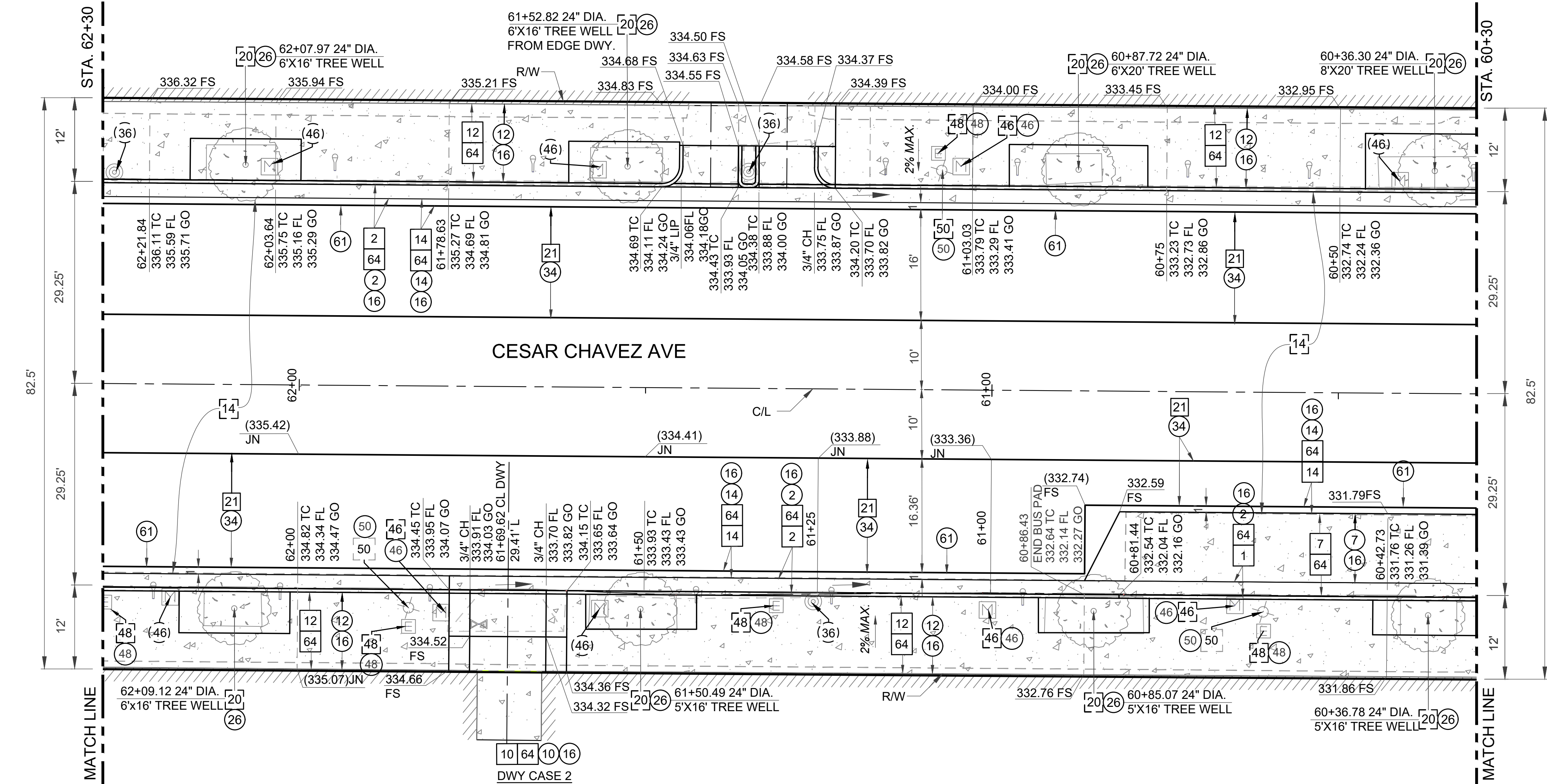

NOTES:

1. CONTRACTOR TO COORDINATE WITH THE CITY TO HAVE CITY CREWS REMOVE PARKING METER HEADS. CONTRACTOR TO RELOCATE PARKING METER POSTS AS DIRECTED BY LADOT.

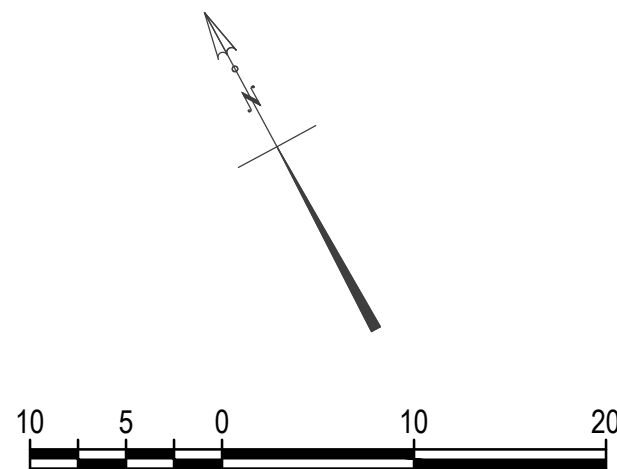

CONSTRUCTION LEGEND

- | | |
|---------------|------------------------|
| ○ — CONSTRUCT | ○ — REMODEL EXISTING |
| □ — EXISTING | □ — REMOVE & CONSTRUCT |
| □ — REMOVE | ○ — WORK BY OTHERS |

CONSTRUCTION NOTES		
ITEM NO.	DESCRIPTION	STD. PLAN NO.
1	CONCRETE CURB, DETAIL 7	S-442-6
2	TYPE C INTEGRAL CURB & GUTTER	S-410-2
4	CONCRETE GUTTER	
5	CONCRETE LONGITUDINAL GUTTER	
7	BUS PAD	S-433-1
8	CONCRETE PAVEMENT, T=6"	
10	CONCRETE DRIVEWAY, T=6" (SEE PLAN FOR W, X, & Y)	S-440-4
11	CONCRETE ALLEY INTERSECTION	
12	CONCRETE WALK, T=4"	
13	CURB RAMP	S-442-6
14	ASPHALT CONCRETE PAVEMENT	
16	CRUSHED MISC. BASE MATERIAL, T=10"	
17	ADJUST MAINTENANCE HOLE TO GRADE	
20	TREE	S-456-2
21	COLDPLANE (MILL) AC PAVEMENT	
26	TREE WELL	
34	VARIABLE THICKNESS ASPHALT CONCRETE PAVEMENT	
28	JOINT	
31	HANDRAIL	S-463-2
35	RELOCATE AND/OR ADJUST-TRAFFIC SIGN	
36	RELOCATE AND/OR ADJUST-UTILITY POLE	
37	RELOCATE AND/OR ADJUST-POLE ANCHOR	
38	RELOCATE AND/OR STREET LIGHTING PULLBOX	
39	RELOCATE AND/OR ADJUST-UTILITY/TRAFFIC BOX	
41	RELOCATE AND/OR ADJUST-FIRE HYDRANT	
46	RELOCATE AND/OR ADJUST-WATER METER	
47	RELOCATE AND/OR ADJUST-STREET SIGN	
48	RELOCATE AND/OR ADJUST-ELECTRIC PULLBOX	
49	RELOCATE AND/OR ADJUST-TRAFFIC SIGNAL	
50	RELOCATE AND/OR ADJUST-STREET LIGHT	
51	RELOCATE AND/OR ADJUST-GAS VALVE	
52	CONCRETE PAVERS	
53	RAILROAD TIES	
54	PLANTER AREA	
56	CONCRETE UNIT WALL	
58	BRICK WALL	
59	V-TRACK FOR SLIDING GATE	
60	PARKWAY	
61	SAWCUT	S-501-0
62	REINFORCED CONCRETE RETAINING WALL	
64	UNCLASSIFIED BASE MATERIAL	
70	TELEPHONE	
86	WARPED GUTTER AT CATCH BASIN	S-311-0
99	SIDE OPENING CATCH BASIN	S-343-1
181	BUS SHELTER	

STANDARD SYMBOLS

SANITATION	TRAFFIC CONTROL	ABBREVIATIONS
Ⓜ MANHOLE	⌵ LIGHT STANDARD	BW - BACK OF WALK
Ⓢ SEWER MANHOLE	Ⓜ TRAFFIC SIGNAL PULLBOX	CD - CURB DRAIN
STORM WATER		FL - FLOW LINE
Ⓣ DRAIN MANHOLE	GAS	TC - TOP OF CURB
POWER		TW - TOP OF WALL
Ⓟ POWER MH	⌵ GAS VALVE	FS - FINISHED SURFACE
Ⓢ POWER POLE	COMMUNICATIONS	TF - TOP OF FOOTING
Ⓢ GUY WIRE	Ⓜ TELEPHONE MH	
Ⓢ ELEC. VENT	MISCELLANEOUS	
Ⓢ ELECTRIC PULLBOX	Ⓜ SIGN	
WATER		
Ⓢ WATER VALVE	Ⓜ PULLBOX	
Ⓢ WATER METER		
Ⓢ FIRE HYDRANT		
Ⓢ IRRIGATION PULLBOX		
		TREE-
		PALM TREE-

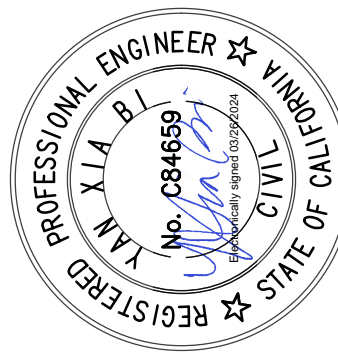

BUREAU OF ENGINEERING

DEPARTMENT OF PUBLIC WORKS

CITY OF LOS ANGELES

VERTICAL CONTROL: FE 1184 PDS 31	DATE: BY:
HORIZONTAL CONTROL: FE 41194 PDS 81	
CIVIL PLAN	
PROJECT: BOYLE HEIGHTS/CESAR CHAVEZ GREEN	
STREET: BRITANNIA ST. TO EVERGREEN AVE.	
ADDRESS: CESAR CHAVEZ STA. 60+30 TO 62+30	

CIP NO.
M869

INDEX NO.

CITY ENGINEER	DESIGN GROUP	DATE
TED ALLEN, P.E.	YAN (ANY) XIA BI, P.E.	3/26/24
ENGINEER	DESIGNED BY: HENRY SISO/WANG, DANIEL DOUBLESIN	
DRAWN BY: DANIEL DOUBLESIN	CHECKED BY: CHEN MIN HUANG, P.E.	03/27/24
APPROVED BY: ARSEN VOSKRICHIYAN, P.E.		04/03/2024

WORK ORDER NO.
E1908099

SHEET NAME
CP21
SHEET 24 OF 40 SHEETS

THE CITY OF LOS ANGELES OR ITS OFFICERS OR AGENTS SHALL NOT BE RESPONSIBLE FOR THE ACCURACY OR COMPLETENESS OF ELECTRONIC COPIES OF THIS PLAN SHEET.

REVISION DATES
(DESIGN STAGE ONLY)

Sheet Version 4.0

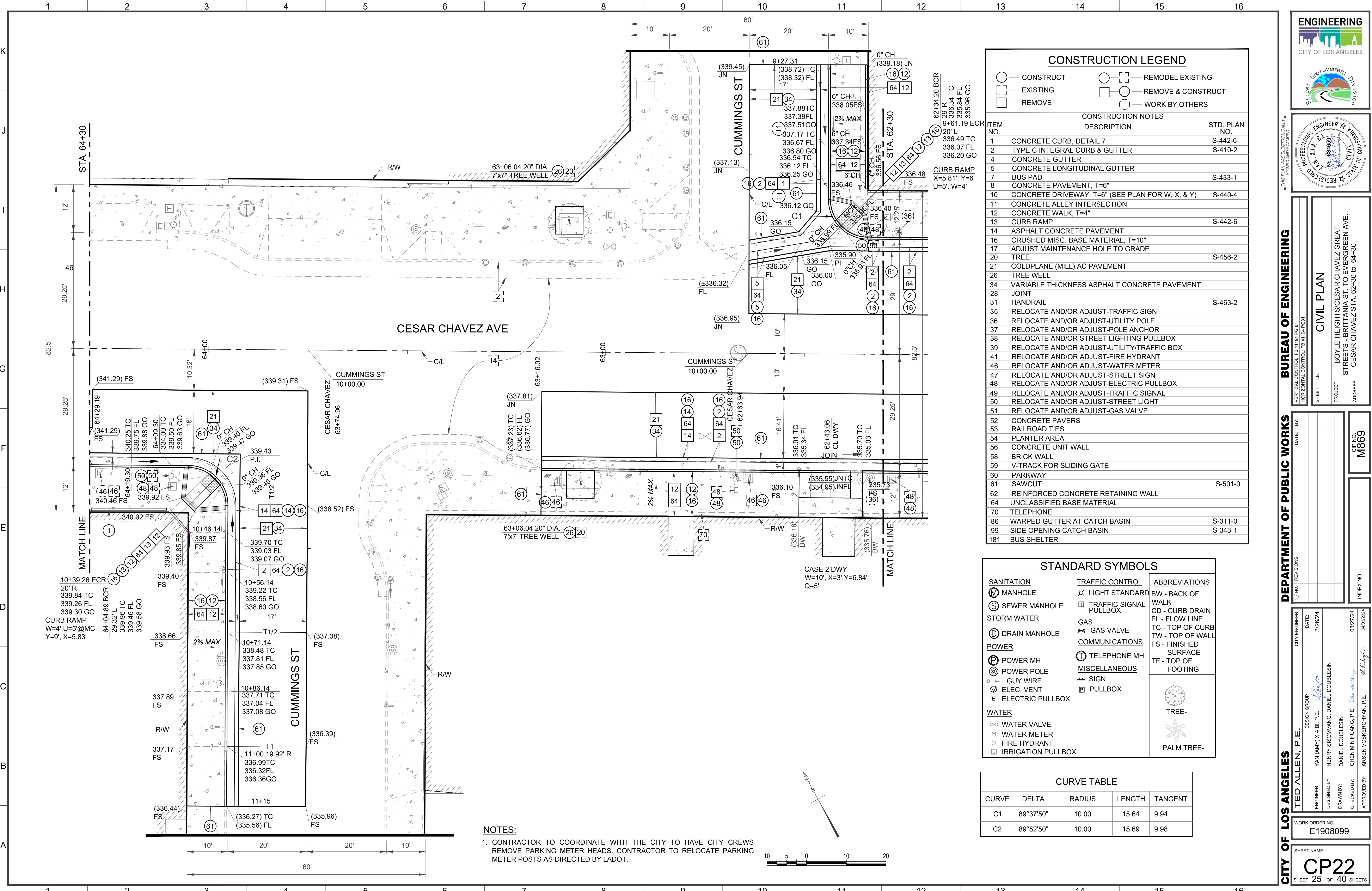

NOTES:
1. CONTRACTOR TO COORDINATE WITH THE CITY TO HAVE CITY CREWS REMOVE PARKING METER HEADS. CONTRACTOR TO RELOCATE PARKING METER POSTS AS DIRECTED BY LADOT.

CONSTRUCT

EXISTING

REMOVE

REMODEL EXISTING

REMOVE & CONSTRUCT

WORK BY OTHERS

CONSTRUCTION NOTES

ITEM NO.	DESCRIPTION	STD. PLAN NO.
1	CONCRETE CURB, DETAIL 7	S-442-6
2	TYPE C INTEGRAL CURB & GUTTER	S-410-2
4	CONCRETE GUTTER	
5	CONCRETE LONGITUDINAL GUTTER	
7	BUS PAD	S-433-1
8	CONCRETE PAVEMENT, T=6"	
10	CONCRETE DRIVEWAY, T=6" (SEE PLAN FOR W, X, & Y)	S-440-4
11	CONCRETE ALLEY INTERSECTION	
12	CONCRETE WALK, T=4"	
13	CURB RAMP	S-442-6
14	ASPHALT CONCRETE PAVEMENT	
16	CRUSHED MISC. BASE MATERIAL, T=10"	
17	ADJUST MAINTENANCE HOLE TO GRADE	
20	TREE	S-456-2
21	COLDPLANE (MILL) AC PAVEMENT	
26	TREE WELL	
34	VARIABLE THICKNESS ASPHALT CONCRETE PAVEMENT	
28	JOINT	
31	HANDRAIL	S-463-2
35	RELOCATE AND/OR ADJUST-TRAFFIC SIGN	
36	RELOCATE AND/OR ADJUST-UTILITY POLE	
37	RELOCATE AND/OR ADJUST-POLE ANCHOR	
38	RELOCATE AND/OR STREET LIGHTING PULLBOX	
39	RELOCATE AND/OR ADJUST-UTILITY/TRAFFIC BOX	
41	RELOCATE AND/OR ADJUST-FIRE HYDRANT	
46	RELOCATE AND/OR ADJUST-WATER METER	
47	RELOCATE AND/OR ADJUST-STREET SIGN	
48	RELOCATE AND/OR ADJUST-ELECTRIC PULLBOX	
49	RELOCATE AND/OR ADJUST-TRAFFIC SIGNAL	
50	RELOCATE AND/OR ADJUST-STREET LIGHT	
51	RELOCATE AND/OR ADJUST-GAS VALVE	
52	CONCRETE PAVERS	
53	RAILROAD TIES	
54	PLANTER AREA	
56	CONCRETE UNIT WALL	
58	BRICK WALL	
59	V-TRACK FOR SLIDING GATE	
60	PARKWAY	
61	SAWCUT	S-501-0
62	REINFORCED CONCRETE RETAINING WALL	
64	UNCLASSIFIED BASE MATERIAL	
70	TELEPHONE	
86	WARPED GUTTER AT CATCH BASIN	S-311-0
99	SIDE OPENING CATCH BASIN	S-343-1
181	BUS SHELTER	

STANDARD SYMBOLS		
SANITATION MANHOLE SEWER MANHOLE STORM WATER DRAIN MANHOLE POWER POWER MH POWER POLE GUY WIRE ELEC. VENT ELECTRIC PULLBOX WATER WATER VALVE WATER METER FIRE HYDRANT IRRIGATION PULLBOX	TRAFFIC CONTROL LIGHT STANDARD TRAFFIC SIGNAL PULLBOX GAS GAS VALVE COMMUNICATIONS TELEPHONE MH MISCELLANEOUS SIGN PULLBOX	ABBREVIATIONS BW - BACK OF WALK CD - CURB DRAIN FL - FLOW LINE TC - TOP OF CURB TW - TOP OF WALL FS - FINISHED SURFACE TF - TOP OF FOOTING TREE- PALM TREE-

CURVE TABLE				
CURVE	DELTA	RADIUS	LENGTH	TANGENT
C1	89°37'50"	10.00	15.64	9.94
C2	89°52'50"	10.00	15.69	9.98

ENGINEERING
CITY OF LOS ANGELES

Street Improvement Division

PROFESSIONAL ENGINEER
No. 094699
JIA BI

DEPARTMENT OF PUBLIC WORKS

BUREAU OF ENGINEERING

VERTICAL CONTROL: FEB 1984 PDS 31
HORIZONTAL CONTROL: FEB 1984 PDS 81

CIVIL PLAN

PROJECT: BOYLE HEIGHTS/CESAR CHAVEZ GREAT STREETS - BRITTANIA ST. TO EVERGREEN AVE.
ADDRESS: CESAR CHAVEZ STA. 62+30 TO 64+30

CIP NO. M869

INDEX NO.

CITY OF LOS ANGELES

TED ALLEN, P.E.

CITY ENGINEER

DESIGN GROUP

ENGINEER: YAN (AMY) XIA BI, P.E.

DESIGNED BY: HENRY SISONWANG, DANIEL DOUBLESIN

DRAWN BY: DANIEL DOUBLESIN

CHECKED BY: CHEN MIN HUANG, P.E.

APPROVED BY: ARSEN VOSKERCHEYAN, P.E.

DATE: 3/26/24

03/27/24





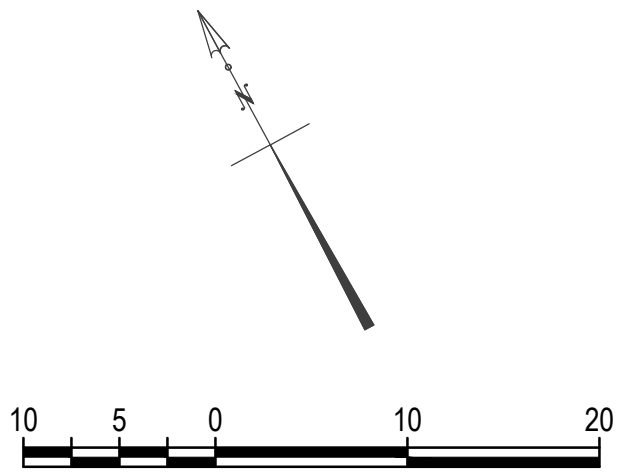

04/03/2024

WORK ORDER NO. E1908099

SHEET NAME CP22

SHEET 25 OF 40 SHEETS



CONSTRUCTION LEGEND		
	CONSTRUCT	 REMODEL EXISTING
	EXISTING	 REMOVE & CONSTRUCT
	REMOVE	 WORK BY OTHERS
CONSTRUCTION NOTES		
ITEM NO.	DESCRIPTION	STD. PLAN NO.
1	CONCRETE CURB, DETAIL 7	S-442-6
2	TYPE C INTEGRAL CURB & GUTTER	S-410-2
4	CONCRETE GUTTER	
5	CONCRETE LONGITUDINAL GUTTER	
7	BUS PAD	S-433-1
8	CONCRETE PAVEMENT, T=6"	
10	CONCRETE DRIVEWAY, T=6" (SEE PLAN FOR W, X, & Y)	S-440-4
11	CONCRETE ALLEY INTERSECTION	
12	CONCRETE WALK, T=4"	
13	CURB RAMP	S-442-6
14	ASPHALT CONCRETE PAVEMENT	
16	CRUSHED MISC. BASE MATERIAL, T=10"	
17	ADJUST MAINTENANCE HOLE TO GRADE	
20	TREE	S-456-2
21	COLDPLANE (MILL) AC PAVEMENT	
26	TREE WELL	
34	VARIABLE THICKNESS ASPHALT CONCRETE PAVEMENT	
28	JOINT	
31	HANDRAIL	S-463-2
35	RELOCATE AND/OR ADJUST-TRAFFIC SIGN	
36	RELOCATE AND/OR ADJUST-UTILITY POLE	
37	RELOCATE AND/OR ADJUST-POLE ANCHOR	
38	RELOCATE AND/OR STREET LIGHTING PULLBOX	
39	RELOCATE AND/OR ADJUST-UTILITY/TRAFFIC BOX	
41	RELOCATE AND/OR ADJUST-FIRE HYDRANT	
46	RELOCATE AND/OR ADJUST-WATER METER	
47	RELOCATE AND/OR ADJUST-STREET SIGN	
48	RELOCATE AND/OR ADJUST-ELECTRIC PULLBOX	
49	RELOCATE AND/OR ADJUST-TRAFFIC SIGNAL	
50	RELOCATE AND/OR ADJUST-STREET LIGHT	
51	RELOCATE AND/OR ADJUST-GAS VALVE	
52	CONCRETE PAVERS	
53	RAILROAD TIES	
54	PLANTER AREA	
56	CONCRETE UNIT WALL	
58	BRICK WALL	
59	V-TRACK FOR SLIDING GATE	
60	PARKWAY	
61	SAWCUT	S-501-0
62	REINFORCED CONCRETE RETAINING WALL	
64	UNCLASSIFIED BASE MATERIAL	
70	TELEPHONE	
86	WARPED GUTTER AT CATCH BASIN	S-311-0
99	SIDE OPENING CATCH BASIN	S-343-1
181	BUS SHELTER	

S I G N A L S T A N D A R D S C H E D U L E						
No.	TYPE	FOUND. TYPE	PED. PUSH BUT'N TYPE	PHASE	R E M A R K S	
* (X) (1)	332 CAB.	F-332			ATSAC 2070 Controller in 332 Cabinet	
* (X) (2)	9	F-1				
* (X) (3)	1	F-1	APS(4P)	4	INSTALL APS	
* (X) (4)	17-3-100	CIDH	APS(4P)	4	INSTALL APS	
* (X) (5)	1	F-1	APS(8P)	8	INSTALL APS	
** (X) (6)	16-3-100	CIDH	APS(8P)	8	INSTALL APS	
* (X) (7)	9	F-1				

EXISTING
** PER LADOT STD. DWG. NO. S-52.1.6.
*** FOR REFERENCE ONLY; SEE STREET LIGHTING SHEET.

NOTES:

1. SEMI-ACTUATED OPERATION WITH TRANSIT PRIORITY (ATSAC 2070 CONTROLLER IN 332 CABINET)

Ø2 - CESAR E. CHAVEZ AVE. WB
Ø4 - W/S PED. XING
Ø6 - CESAR E. CHAVEZ AVE. EB & S/S PED. XING
Ø8 - FICKETT ST. NB E/S PED. XING

BOYLE HEIGHTS ATSAC SYSTEM
ATSAC CABLE INTERCONNECT

2. INSTALL ACCESSIBLE PEDESTRIAN SIGNAL (APS) AS PER LADOT STD. DWG. NO. S-73.2.
3. RELOCATE SIGN(S), OR SIGN(S) AND POST(S) AS SHOWN.
4. INSTALL SIGN(S), OR SIGN(S) AND POST(S) AS SHOWN.
5. CONTRACTOR SHALL TRIM TREE(S) AND/OR FOLIAGE TO ASSURE ADEQUATE VISIBILITY OF TRAFFIC SIGNAL INDICATIONS. NOTIFY BUREAU OF STREET SERVICES, URBAN FORESTRY DIVISION AT (213) 485-5675 FIVE (5) WORKING DAYS PRIOR TO TRIMMING FOR A REPRESENTATIVE TO INSPECT AND ISSUE THE NECESSARY PERMITS.

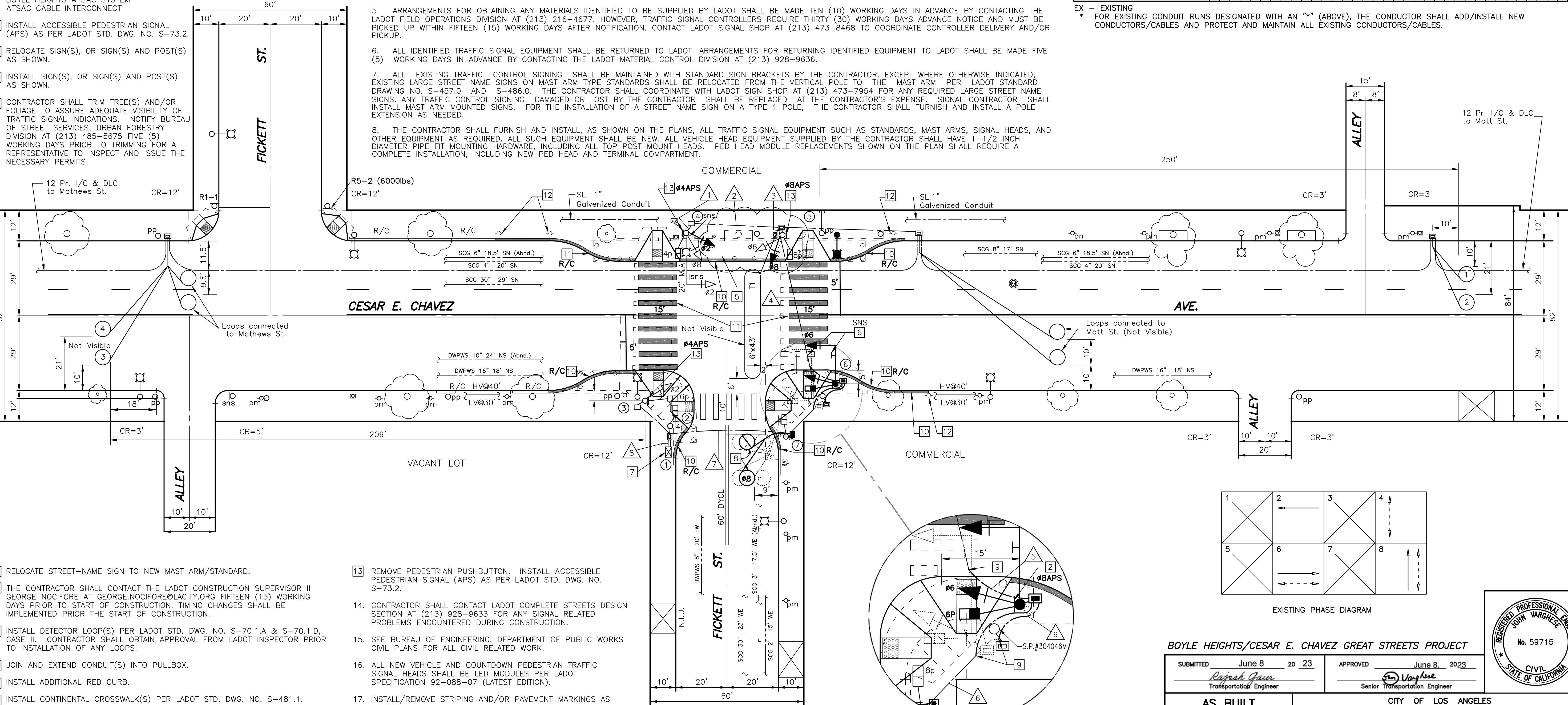
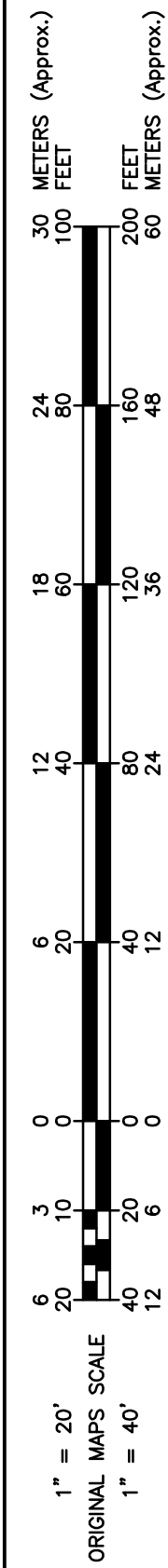

6. RELOCATE STREET-NAME SIGN TO NEW MAST ARM/STANDARD.
7. THE CONTRACTOR SHALL CONTACT THE LADOT CONSTRUCTION SUPERVISOR II GEORGE NOCIFORE AT GEORGE.NOCIFORE@LACITY.ORG FIFTEEN (15) WORKING DAYS PRIOR TO START OF CONSTRUCTION. TIMING CHANGES SHALL BE IMPLEMENTED PRIOR THE START OF CONSTRUCTION.
8. INSTALL DETECTOR LOOP(S) PER LADOT STD. DWG. NO. S-70.1.A & S-70.1.D, CASE II. CONTRACTOR SHALL OBTAIN APPROVAL FROM LADOT INSPECTOR PRIOR TO INSTALLATION OF ANY LOOPS.
9. JOIN AND EXTEND CONDUIT(S) INTO PULLBOX.
10. INSTALL ADDITIONAL RED CURB.
11. INSTALL CONTINENTAL CROSSWALK(S) PER LADOT STD. DWG. NO. S-481.1.
12. CONTRACTOR SHALL CONTACT LADOT METER PLANNING AT (213) 473-8270 WITHIN TEN (10) WORKING DAYS PRIOR TO THE START OF CONSTRUCTION TO ARRANGE FOR THE INSTALLATION/REMOVAL OF PARKING METER(S)/PARKING STALL(S) BY LADOT.

13. REMOVE PEDESTRIAN PUSHBUTTON. INSTALL ACCESSIBLE PEDESTRIAN SIGNAL (APS) AS PER LADOT STD. DWG. NO. S-73.2.
14. CONTRACTOR SHALL CONTACT LADOT COMPLETE STREETS DESIGN SECTION AT (213) 928-9633 FOR ANY SIGNAL RELATED PROBLEMS ENCOUNTERED DURING CONSTRUCTION.
15. SEE BUREAU OF ENGINEERING, DEPARTMENT OF PUBLIC WORKS CIVIL PLANS FOR ALL CIVIL RELATED WORK.
16. ALL NEW VEHICLE AND COUNTDOWN PEDESTRIAN TRAFFIC SIGNAL HEADS SHALL BE LED MODULES PER LADOT SPECIFICATION 92-088-07 (LATEST EDITION).
17. INSTALL/REMOVE STRIPING AND/OR PAVEMENT MARKINGS AS SHOWN.

ESTIMATED MATERIAL FURNISHED BY LADOT	
UNITS	MATERIAL

ESTIMATED SALVAGE MATERIAL TO BE RETURNED TO LADOT	
UNITS	MATERIAL

NOTICE TO CONTRACTOR

1. EXCEPT WHERE OTHERWISE INDICATED, MATERIALS AND INSTALLATION METHODS SHALL CONFORM TO THE LATEST EDITION, WITH SUPPLEMENTS, OF THE STANDARD SPECIFICATIONS FOR PUBLIC WORKS CONSTRUCTION, ADOPTED BY THE CITY OF LOS ANGELES BOARD OF PUBLIC WORKS (LAPBW), INCLUDING THE LATEST VERSION OF THE "BROWN BOOK" ISSUED BY THE LAPBW, AND THE LATEST EDITION, WITH AMENDMENTS, OF THE SPECIAL PROVISIONS AND STANDARD DRAWINGS FOR THE INSTALLATION AND MODIFICATION OF TRAFFIC SIGNALS, ISSUED BY THE CITY OF LOS ANGELES DEPARTMENT OF TRANSPORTATION (LADOT).
2. ALL TRAFFIC SIGNAL AND/OR RELATED ELECTRICAL WORK SHALL BE PERFORMED AND INSPECTED UNDER THE CONDITIONS OF THE MOST CURRENT AMENDED BOARD OF PUBLIC WORKS "ENHANCED ELECTRICAL SAFETY POLICY" AS REQUIRED IN LADOT'S SPECIAL PROVISIONS AND STANDARD DRAWINGS FOR THE INSTALLATION AND MODIFICATION OF TRAFFIC SIGNALS (RED BOOK), REGARDLESS OF CONTRACT COST.
3. THE LADOT TRAFFIC SIGNAL INSPECTOR AT (213) 485-6834 SHALL BE NOTIFIED THREE (3) WORKING DAYS PRIOR TO THE BEGINNING OF CONSTRUCTION, FOR WORK IN THE AUTOMATED TRAFFIC SURVEILLANCE AND CONTROL (ATSAC) PROJECT AREA, A FIELD MEETING SHALL BE SCHEDULED WITH THE SIGNAL SYSTEM SUPERVISOR AT (213) 473-8286 AND THE SIGNAL MAINTENANCE SUPERVISOR AT (213) 485-6790 THREE (3) WORKING DAYS PRIOR TO THE BEGINNING OF CONSTRUCTION. FULL RESTORATION OF THE ATSAC SYSTEM MUST OCCUR WITHIN FIVE (5) WORKING DAYS AFTER SHUT DOWN.
4. REGULAR TRAFFIC SIGNAL CONTROL SHALL BE MAINTAINED FROM 6:00 A.M. TO 9:00 A.M. AND 3:00 P.M. TO 7:00 P.M. ON WEEKDAYS, EXCEPT NATIONAL HOLIDAYS. FLASHING, DEACTIVATION AND ACTIVATION OF SIGNALS SHALL BE ACCOMPLISHED ONLY BY A LADOT TRAFFIC SIGNAL ELECTRICIAN. ALL ARRANGEMENTS TO DEACTIVATE SIGNALS SHALL BE MADE 24 HOURS IN ADVANCE, BY CONTACTING THE LADOT TRAFFIC SIGNAL DEDICATED LINE AT (213) 473-8478 BEFORE 9:00 A.M. ON NON-HOLIDAY WEEKDAYS. THE LADOT PROJECT NUMBER MUST BE GIVEN AT THIS TIME. THE CONTRACTOR WILL BE CHARGED FOR ALL ELECTRICAL AND TRAFFIC CONTROL SERVICE PROVIDED BY LADOT.
5. ARRANGEMENTS FOR OBTAINING ANY MATERIALS IDENTIFIED TO BE SUPPLIED BY LADOT SHALL BE MADE TEN (10) WORKING DAYS IN ADVANCE BY CONTACTING THE LADOT FIELD OPERATIONS DIVISION AT (213) 216-4677. HOWEVER, TRAFFIC SIGNAL CONTROLLERS REQUIRE THIRTY (30) WORKING DAYS ADVANCE NOTICE AND MUST BE PICKED UP WITHIN FIFTEEN (15) WORKING DAYS AFTER NOTIFICATION. CONTACT LADOT SIGNAL SHOP AT (213) 473-8468 TO COORDINATE CONTROLLER DELIVERY AND/OR PICKUP.
6. ALL IDENTIFIED TRAFFIC SIGNAL EQUIPMENT SHALL BE RETURNED TO LADOT. ARRANGEMENTS FOR RETURNING IDENTIFIED EQUIPMENT TO LADOT SHALL BE MADE FIVE (5) WORKING DAYS IN ADVANCE BY CONTACTING THE LADOT MATERIAL CONTROL DIVISION AT (213) 928-9636.
7. ALL EXISTING TRAFFIC CONTROL SIGNING SHALL BE MAINTAINED WITH STANDARD SIGN BRACKETS BY THE CONTRACTOR. EXCEPT WHERE OTHERWISE INDICATED, EXISTING LARGE STREET NAME SIGNS ON MAST ARM TYPE STANDARDS SHALL BE RELOCATED FROM THE VERTICAL POLE TO THE MAST ARM PER LADOT STANDARD DRAWING NO. S-457.0 AND S-486.0. THE CONTRACTOR SHALL COORDINATE WITH LADOT SIGN SHOP AT (213) 473-7954 FOR ANY REQUIRED LARGE STREET NAME SIGNS. ANY TRAFFIC CONTROL SIGNING DAMAGED OR LOST BY THE CONTRACTOR SHALL BE REPLACED AT THE CONTRACTOR'S EXPENSE. SIGNAL CONTRACTOR SHALL INSTALL MAST ARM MOUNTED SIGNS. FOR THE INSTALLATION OF A STREET NAME SIGN ON A TYPE 1 POLE, THE CONTRACTOR SHALL FURNISH AND INSTALL A POLE EXTENSION AS NEEDED.
8. THE CONTRACTOR SHALL FURNISH AND INSTALL, AS SHOWN ON THE PLANS, ALL TRAFFIC SIGNAL EQUIPMENT SUCH AS STANDARDS, MAST ARMS, SIGNAL HEADS, AND OTHER EQUIPMENT AS REQUIRED. ALL SUCH EQUIPMENT SHALL BE NEW. ALL VEHICLE HEAD EQUIPMENT SUPPLIED BY THE CONTRACTOR SHALL HAVE 1-1/2 INCH DIAMETER PIPE FIT MOUNTING HARDWARE, INCLUDING ALL TOP POST MOUNT HEADS. PED HEAD MODULE REPLACEMENTS SHOWN ON THE PLAN SHALL REQUIRE A COMPLETE INSTALLATION, INCLUDING NEW PED HEAD AND TERMINAL COMPARTMENT.

C O N D U C T O R S C H E D U L E		R U N																																				
SIZE No.	CABLE / WIRE	1	2	3	4	5	6	7	8	9	10	11	12	13	14	15	16	17	18	19	20	21	22	23	24	25	26	27	28	29	30	31	32	33	34	35		
M U L T I	3 CONDUCTOR CABLE 3 X #14					1																																
	5 CONDUCTOR CABLE 5 X #14	1		1		3																																
	9 CONDUCTOR CABLE 8 X #14 & 1 X #10 (COM)																																					
	13 CONDUCTOR CABLE 12 X #14 & 1 X #10 (COM)		1					1																														
	28 CONDUCTOR CABLE 27 X #18 & 1 X #16 (COM)						1			1	1																											
6	SERVICE																																					
8	BONDING (GROUND)								1	1	1	1																										
12	BUS DLC (1-PAIR)																																					
18	DLC (2 PAIR)																																					
18	DLC (3 PAIR)																																					
18	DLC (4 PAIR)																																					
14	DLC (EXISTING)																																					
22	I/C (12 PAIR)																																					
14	ACCESSIBLE PEDESTRIAN SIGNAL (APS)																																					
CONDUIT SIZE		*	*	*	3"	2"	2"	*	*	3"																												

EX - EXISTING
* FOR EXISTING CONDUIT RUNS DESIGNATED WITH AN "*" (ABOVE), THE CONDUCTOR SHALL ADD/INSTALL NEW CONDUCTORS/CABLES AND PROTECT AND MAINTAIN ALL EXISTING CONDUCTORS/CABLES.

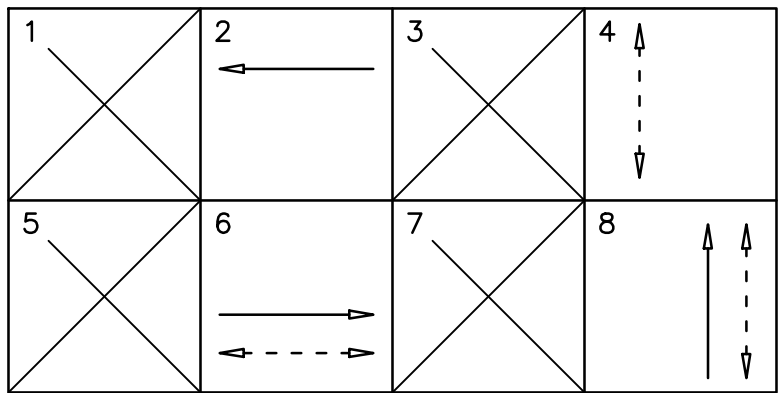

EXISTING PHASE DIAGRAM

BOYLE HEIGHTS/CESAR E. CHAVEZ GREAT STREETS PROJECT

SUBMITTED	June 8, 2023	APPROVED	June 8, 2023
	<i>Rajesh Gaur</i> Transportation Engineer		<i>Don Varghese</i> Senior Transportation Engineer



AS BUILT		CITY OF LOS ANGELES DEPARTMENT OF TRANSPORTATION CONNIE LLANOS, Interim General Manager	
Date of Installation:		TITLE CESAR E. CHAVEZ AVE. & FICKETT ST.	
LADOT Inspector:			
Condition As Of:		District CENTRAL	
LADOT Engineer:			
Thomas Guide	635 B4	File Name 01172-2022.DWG	
References			
FIELD Signal:	01172-S1.DWG	Intersection No. 01172	Project No. PROPC000
NOTICE: IF PLAN HAS NOT BEEN IMPLEMENTED WITHIN TWO (2) YEARS OF THE APPROVAL DATE, IT MUST BE RESUBMITTED TO LADOT SIGNAL DESIGN SECTION FOR REVIEW AND APPROVAL.			

SCALES

HORIZ. 1" =
VERT. 1" =

SHEET 31 OF 40

INDEX NUMBER

SIGNAL STANDARD SCHEDULE					
No.	TYPE	FOUND. TYPE	PED. PUSH BUT'N TYPE	PHASE	REMARKS
* ①	332 Cab.	F-332	—	—	ATSAC 2070 Controller in 332 Cab.
* ②	19-1-70	CIDH	APS(8P)	—	Custom 15' Mast Arm; Install APS
* ③	7	F-7	APS(2P)	—	Install APS
*** ④	CD953	BSL	—	—	—
*** ⑤	17-3-100	CIDH	APS(2P)	—	Install 20' M.A.; Install APS
* ⑥	1	F-1	APS(4P)	—	Install APS
* ⑦	337 Cab.	F-8	—	—	Auxiliary Video Cabinet
* ⑧	19-1-70	CIDH	—	—	Custom 15' Mast Arm
* ⑨	7	F-7	APS(4P)	—	Install APS
* ⑩	C-1	CIDH	APS(6P)	—	Video Camera with 6' Arm; Install APS
* ⑪	CD954	F-2	APS(6P)	—	Install APS
* ⑫	CD953	BSL	APS(8P)	—	Install APS

- * EXISTING
 ** PER LADOT STD. DWG. NO. S-52.1.6.
 *** FOR REFERENCE ONLY; SEE STREET LIGHTING SHEET.

NOTES:

1. PRE-TIMED OPERATION WITH ATSAC CAMERA AND TRANSIT PRIORITY (ATSAC 2070 CONTROLLER IN 332 CABINET)

② - SOTO ST. S/B & W/S PED. XING.
 ④ - CESAR E. CHAVEZ AVE. W/B & N/S PED. XING.
 ⑥ - SOTO ST. N/B & E/S PED. XING.
 ⑧ - CESAR E. CHAVEZ AVE. E/B & S/S PED. XING.

BOYLE HEIGHTS ATSAC SYSTEM
 ATSAC CABLE INTERCONNECT

2. CONTRACTOR SHALL CONTACT LADOT COMPLETE STREETS DESIGN SECTION AT (213) 928-9633 FOR ANY SIGNAL RELATED PROBLEMS ENCOUNTERED DURING CONSTRUCTION.

3. SEE BUREAU OF ENGINEERING, DEPARTMENT OF PUBLIC WORKS CIVIL PLANS FOR ALL CIVIL RELATED WORK.

4. INSTALL/REMOVE STRIPING AND/OR PAVEMENT MARKINGS AND/OR K71'S AS SHOWN.

5. REMOVE PULLBOX; JOIN AND EXTEND CONDUIT(S) INTO PULLBOX.

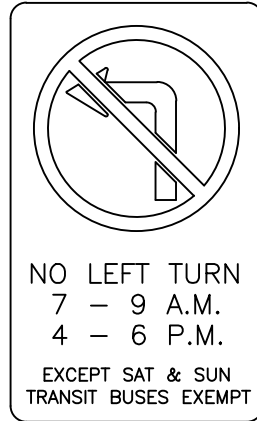
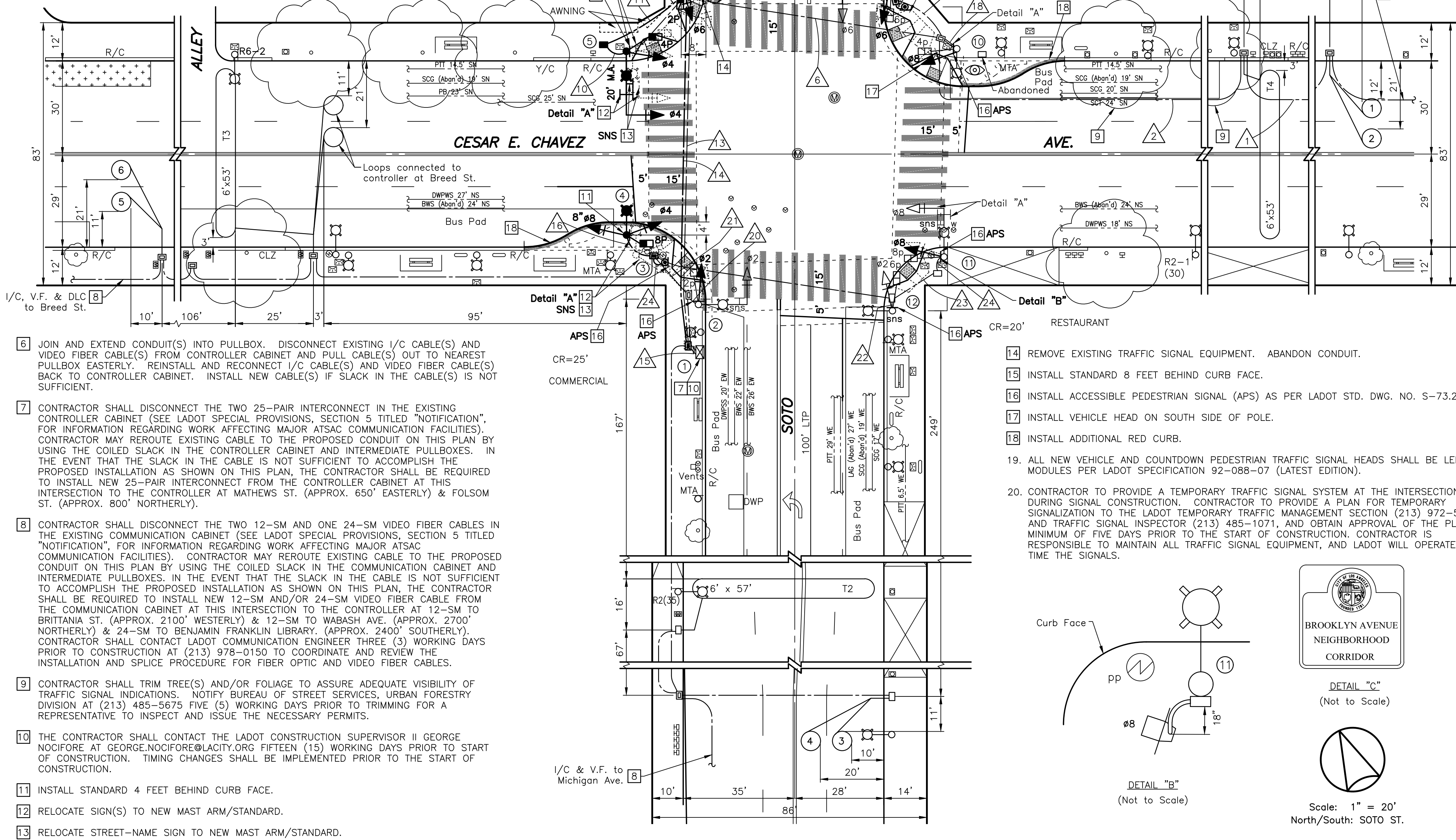

DETAIL "A"
(Not to Scale)

ESTIMATED MATERIAL FURNISHED BY LADOT	
UNITS	MATERIAL

ESTIMATED SALVAGE MATERIAL TO BE RETURNED TO LADOT	
UNITS	MATERIAL

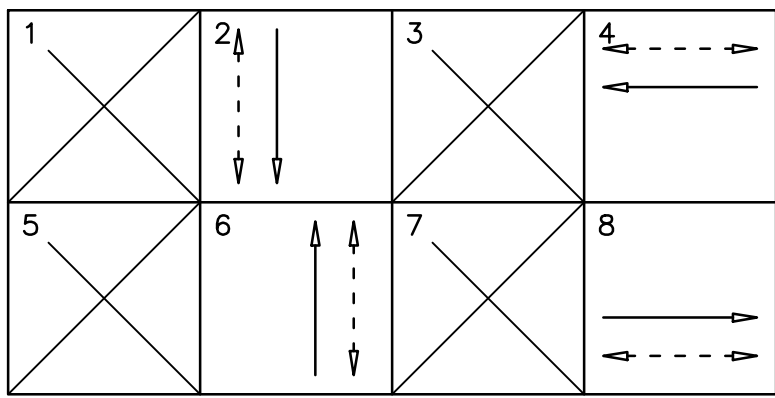

EXISTING PHASE DIAGRAM

CONDUCTOR SCHEDULE		RUN																											
		1	2	3	4	5	6	7	8	9	10	11	12	13	14	15	16	17	18	19	20	21	22	23	24	25	26	27	28
MULTI	3 CONDUCTOR CABLE																												
	5 CONDUCTOR CABLE																												
	9 CONDUCTOR CABLE 8 X #14 & 1 X #10 (COM)																												
	13 CONDUCTOR CABLE 12 X #14 & 1 X #10 (COM)																												
6	28 CONDUCTOR CABLE 27 X #18 & 1 X #16 (COM)																												
	SERVICE																												
	BONDING (GROUND)																												
	BUS DLC (1-PAIR)																												
12	DLC (2 PAIR)																												
	DLC (3 PAIR)																												
	DLC (4 PAIR)																												
	DLC (EXISTING)																												
22	12 SM VIDEO FIBER																												
	24 SM VIDEO FIBER																												
	I/C (12 PAIR)																												
	I/C (25 PAIR)																												
14	ACCESSIBLE PEDESTRIAN SIGNAL (APS)																												
	CONDUIT SIZE																												

- EX - EXISTING
 * FOR EXISTING CONDUIT RUNS DESIGNATED WITH AN "*" (ABOVE), THE CONDUCTOR SHALL ADD/INSTALL NEW CONDUCTORS/CABLES AND PROTECT AND MAINTAIN ALL EXISTING CONDUCTORS/CABLES.

NOTICE TO CONTRACTOR

- EXCEPT WHERE OTHERWISE INDICATED, MATERIALS AND INSTALLATION METHODS SHALL CONFORM TO THE LATEST EDITION, WITH SUPPLEMENTS, OF THE STANDARD SPECIFICATIONS FOR PUBLIC WORKS CONSTRUCTION, ADOPTED BY THE CITY OF LOS ANGELES BOARD OF PUBLIC WORKS (LABPW), INCLUDING THE LATEST VERSION OF THE "BROWN BOOK" ISSUED BY THE LABPW, AND THE LATEST EDITION, WITH AMENDMENTS, OF THE SPECIAL PROVISIONS AND STANDARD DRAWINGS FOR THE INSTALLATION AND MODIFICATION OF TRAFFIC SIGNALS, ISSUED BY THE CITY OF LOS ANGELES DEPARTMENT OF TRANSPORTATION (LADOT).
- ALL TRAFFIC SIGNAL AND/OR RELATED ELECTRICAL WORK SHALL BE PERFORMED AND INSPECTED UNDER THE CONDITIONS OF THE MOST CURRENT AMENDED BOARD OF PUBLIC WORKS "ENHANCED ELECTRICAL SAFETY POLICY" AS REQUIRED IN LADOT'S SPECIAL PROVISIONS AND STANDARD DRAWINGS FOR THE INSTALLATION AND MODIFICATION OF TRAFFIC SIGNALS (RED BOOK), REGARDLESS OF CONTRACT COST.
- THE LADOT TRAFFIC SIGNAL INSPECTOR AT (213) 485-1071 SHALL BE NOTIFIED THREE (3) WORKING DAYS PRIOR TO THE BEGINNING OF CONSTRUCTION. FOR WORK IN THE AUTOMATED TRAFFIC SURVEILLANCE AND CONTROL (ATSAC) PROJECT AREA, A FIELD MEETING SHALL BE SCHEDULED WITH THE SIGNAL SYSTEM SUPERVISOR AT (213) 473-8286 AND THE SIGNAL MAINTENANCE SUPERVISOR AT (213) 485-7721 THREE (3) WORKING DAYS PRIOR TO THE BEGINNING OF CONSTRUCTION. FULL RESTORATION OF THE ATSAC SYSTEM MUST OCCUR WITHIN FIVE (5) WORKING DAYS AFTER SHUT DOWN.
- REGULAR TRAFFIC SIGNAL CONTROL SHALL BE MAINTAINED FROM 6:00 A.M. TO 9:00 A.M. AND 3:00 P.M. TO 7:00 P.M. ON WEEKDAYS, EXCEPT NATIONAL HOLIDAYS. FLASHING, DEACTIVATION AND ACTIVATION OF SIGNALS SHALL BE ACCOMPLISHED ONLY BY A LADOT TRAFFIC SIGNAL ELECTRICIAN. ALL ARRANGEMENTS TO DEACTIVATE SIGNALS SHALL BE MADE 24 HOURS IN ADVANCE BY CONTACTING THE LADOT TRAFFIC SIGNAL DEDICATED LINE AT (213) 473-8478 BEFORE 9:00 A.M. ON NON-HOLIDAY WEEKDAYS. THE LADOT PROJECT NUMBER MUST BE GIVEN AT THIS TIME. THE CONTRACTOR WILL BE CHARGED FOR ALL ELECTRICAL AND TRAFFIC CONTROL SERVICE PROVIDED BY LADOT.
- ARRANGEMENTS FOR OBTAINING ANY MATERIALS IDENTIFIED TO BE SUPPLIED BY LADOT SHALL BE MADE TEN (10) WORKING DAYS IN ADVANCE BY CONTACTING THE LADOT FIELD OPERATIONS DIVISION AT (213) 216-4677. HOWEVER, TRAFFIC SIGNAL CONTROLLERS REQUIRE THIRTY (30) WORKING DAYS ADVANCE NOTICE AND MUST BE PICKED UP WITHIN FIFTEEN (15) WORKING DAYS AFTER NOTIFICATION. CONTACT LADOT SIGNAL SHOP AT (213) 473-8468 TO COORDINATE CONTROLLER DELIVERY AND/OR PICKUP.
- ALL IDENTIFIED TRAFFIC SIGNAL EQUIPMENT SHALL BE RETURNED TO LADOT. ARRANGEMENTS FOR RETURNING IDENTIFIED EQUIPMENT TO LADOT SHALL BE MADE FIVE (5) WORKING DAYS IN ADVANCE BY CONTACTING THE LADOT MATERIAL CONTROL DIVISION AT (213) 928-9636.
- ALL EXISTING TRAFFIC SIGNAL CONTROL SIGNING SHALL BE MAINTAINED WITH STANDARD SIGN BRACKETS BY THE CONTRACTOR EXCEPT WHERE OTHERWISE INDICATED. EXISTING LARGE STREET NAME SIGNS ON MAST ARM TYPE STANDARDS SHALL BE RELOCATED FROM THE VERTICAL POLE TO THE MAST ARM PER LADOT STANDARD DRAWING NO. S-457.0 AND S-486.0. THE CONTRACTOR SHALL COORDINATE WITH LADOT SIGN SHOP AT (213) 473-7954 FOR ANY REQUIRED LARGE STREET NAME SIGNS. ANY TRAFFIC CONTROL SIGNING DAMAGED OR LOST BY THE CONTRACTOR SHALL BE REPLACED AT THE CONTRACTOR'S EXPENSE. SIGNAL CONTRACTOR SHALL INSTALL MAST ARM MOUNTED SIGNS. FOR THE INSTALLATION OF A STREET NAME SIGN ON A TYPE 1 POLE, THE CONTRACTOR SHALL FURNISH AND INSTALL A POLE EXTENSION AS NEEDED.
- THE CONTRACTOR SHALL FURNISH AND INSTALL, AS SHOWN ON THE PLANS, ALL TRAFFIC SIGNAL EQUIPMENT SUCH AS STANDARDS, MAST ARMS, SIGNAL HEADS, AND OTHER EQUIPMENT AS REQUIRED. ALL SUCH EQUIPMENT SHALL BE NEW. ALL VEHICLE HEAD EQUIPMENT SUPPLIED BY THE CONTRACTOR SHALL HAVE 1-1/2 INCH DIAMETER PIPE FIT MOUNTING HARDWARE, INCLUDING ALL TOP POST MOUNT HEADS. PED HEAD MODULE REPLACEMENTS SHOWN ON THE PLAN SHALL REQUIRE A COMPLETE INSTALLATION, INCLUDING NEW PED HEAD AND TERMINAL COMPARTMENT.

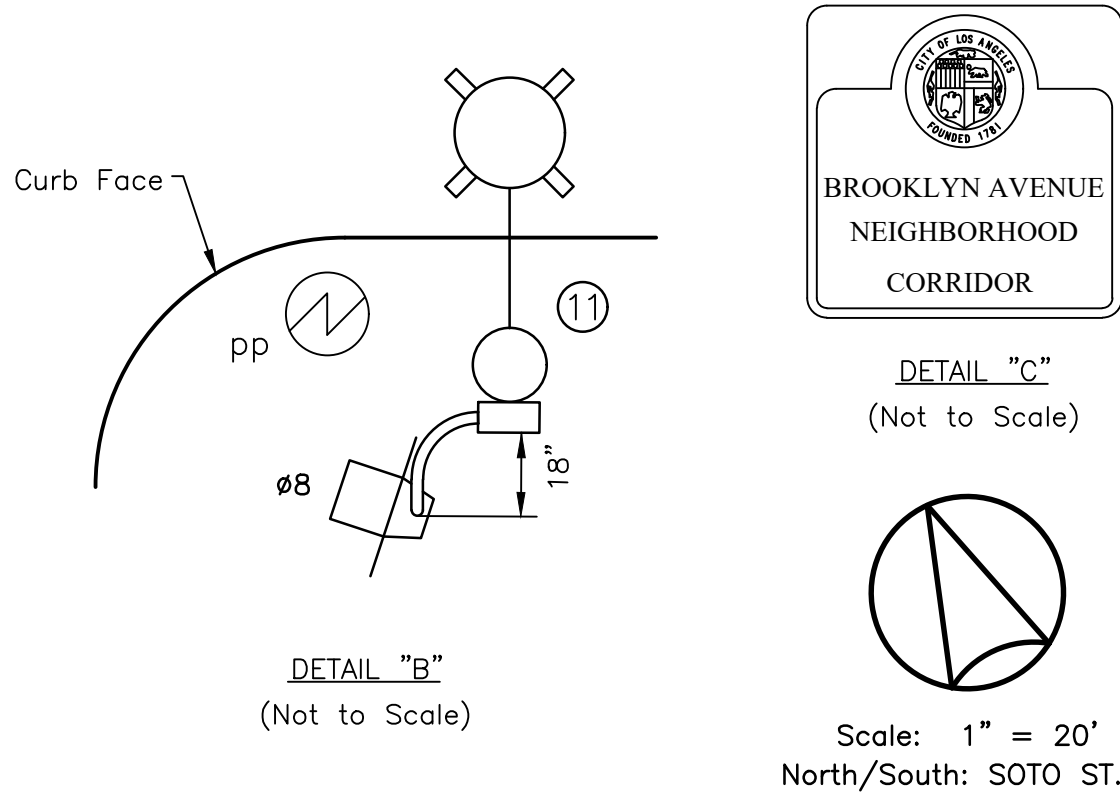

DETAIL "C"
(Not to Scale)

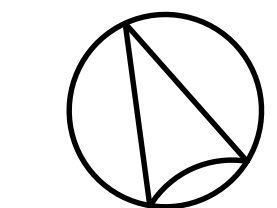

Scale: 1" = 20'
 North/South: SOTO ST.

BOYLE HEIGHTS/CESAR E. CHAVEZ GREAT STREETS PROJECT

SUBMITTED	June 8, 2023	APPROVED	June 8, 2023
<i>Rafael Jara</i>		<i>John Varghese</i>	
Transportation Engineer		Senior Transportation Engineer	

AS BUILT		CITY OF LOS ANGELES	
Date of Installation:		DEPARTMENT OF TRANSPORTATION CONNIE LLANOS, Interim General Manager	
LADOT Inspector:			
Condition As Of:		CESAR E. CHAVEZ AVE. & SOTO ST.	
LADOT Engineer:			
District	CENTRAL		
Thomas Guide	635 B4		

References	File Name	Intersection No.	Project No.
PROJECT NO. 80252, STP16CS.dwg PROJ. 75060 FIELD CHECK CIVIL PLAN E1908099 CP13 & CP14	01190-2022.DWG	01190	PROPC000

NOTICE: IF PLAN HAS NOT BEEN IMPLEMENTED WITHIN TWO (2) YEARS OF THE APPROVAL DATE, IT MUST BE RESUBMITTED TO LADOT SIGNAL DESIGN SECTION FOR REVIEW AND APPROVAL.

S I G N A L S T A N D A R D S C H E D U L E					
No.	TYPE	FOUND. TYPE	PED. PUSH TYPE	BUT'N PHASE	R E M A R K S
(X) 1	356 Cab.	F-332*	—	—	Install ATSAC 2070 Controller in 356 Cab.
(X) 2	1	F-1	APS(6P)	—	Install APS
(X) 3	CD953	BSL	APS(4P)	4	APS
(X) 4	1	F-1	APS(4P)	4	APS
(X) 5	CD954	F-2	—	—	15' M.A.
(X) 6	7	F-7	APS(2P)	—	Install APS
(X) 7	1	F-1	APS(2P)	—	Install APS
(X) 8	7	F-7	APS(3P)	3	Install APS
(X) 9	1	F-1	—	—	—
(X) 10	7	F-7	APS(3P)	3	Install APS
(X) 11	1	F-1	—	—	—
(X) 12	17-3-100	CIDH^	—	—	Install 20' M.A.
(X) 13	7	F-7^	APS(6P)	—	Install APS

* EXISTING
 ** PER LADOT STD. DWG. NO. S-521.6.
 *** FOR REFERENCE ONLY; SEE STREET LIGHTING SHEET.
 ^ SPECIAL FOUNDATION MAY BE REQUIRED, REFER TO 30.

NOTES:

- SEMI-ACTUATED OPERATION WITH TRANSIT PRIORITY (ATSAC 2070 CONTROLLER IN 356 CABINET)

Ø2 - CESAR E. CHAVEZ AVE. WB & N/S PED. XING
 Ø3 - BREED ST. NB & W/S PED. XING
 Ø4 - BREED ST. SB & E/S PED. XING
 Ø6 - CESAR E. CHAVEZ AVE. EB & S/S PED. XING

BOYLE HEIGHTS ATSAC SYSTEM
 ATSAC CABLE INTERCONNECT

- REMOVE CONTROLLER AND CABINET; RETAIN FOUNDATION.

- INSTALL TRANSIT PRIORITY SENSOR UNITS AND COMMUNICATION CHANNEL CARDS IN CABINET.

- INSTALL ATSAC 2070 CONTROLLER IN 356 CABINET. THE CONTRACTOR SHALL PROVIDE A COMPLETE FUNCTIONING CONTROLLER ASSEMBLY AND CABINET CONFORMING TO THE LATEST LADOT SPECIFICATION FOR 2070 CONTROLLER AND 356 CABINET WITH ADAPTER BASE, AND SHALL INCLUDE ALL NECESSARY AUXILIARY EQUIPMENT TO PROVIDE A COMPLETE AND FUNCTIONING CONTROLLER CABINET. CONTRACTOR TO DELIVER COMPLETELY ASSEMBLED CONTROLLER CABINET FOR TESTING TO THE DEPARTMENT OF TRANSPORTATION GENERAL SHOP, PIPER TECHNICAL CENTER, 555 RAMIREZ STREET THIRTY (30) DAYS PRIOR TO INSTALLATION. CONTRACTOR TO PICK UP AND INSTALL CONTROLLER CABINET ON EXISTING F-332 FOUNDATION.

- INSTALL DETECTOR LOOP(S) PER LADOT STD. DWG. NO. S-70.1.A & S-70.1.D, CASE II. CONTRACTOR SHALL OBTAIN APPROVAL FROM LADOT INSPECTOR PRIOR TO INSTALLATION OF ANY LOOPS.

- INSTALL TRANSIT PRIORITY LOOP(S) PER LADOT STD. DWG. NO. S-70.1F. CONTRACTOR SHALL OBTAIN APPROVAL FROM LADOT INSPECTOR PRIOR TO INSTALLATION OF ANY LOOPS.

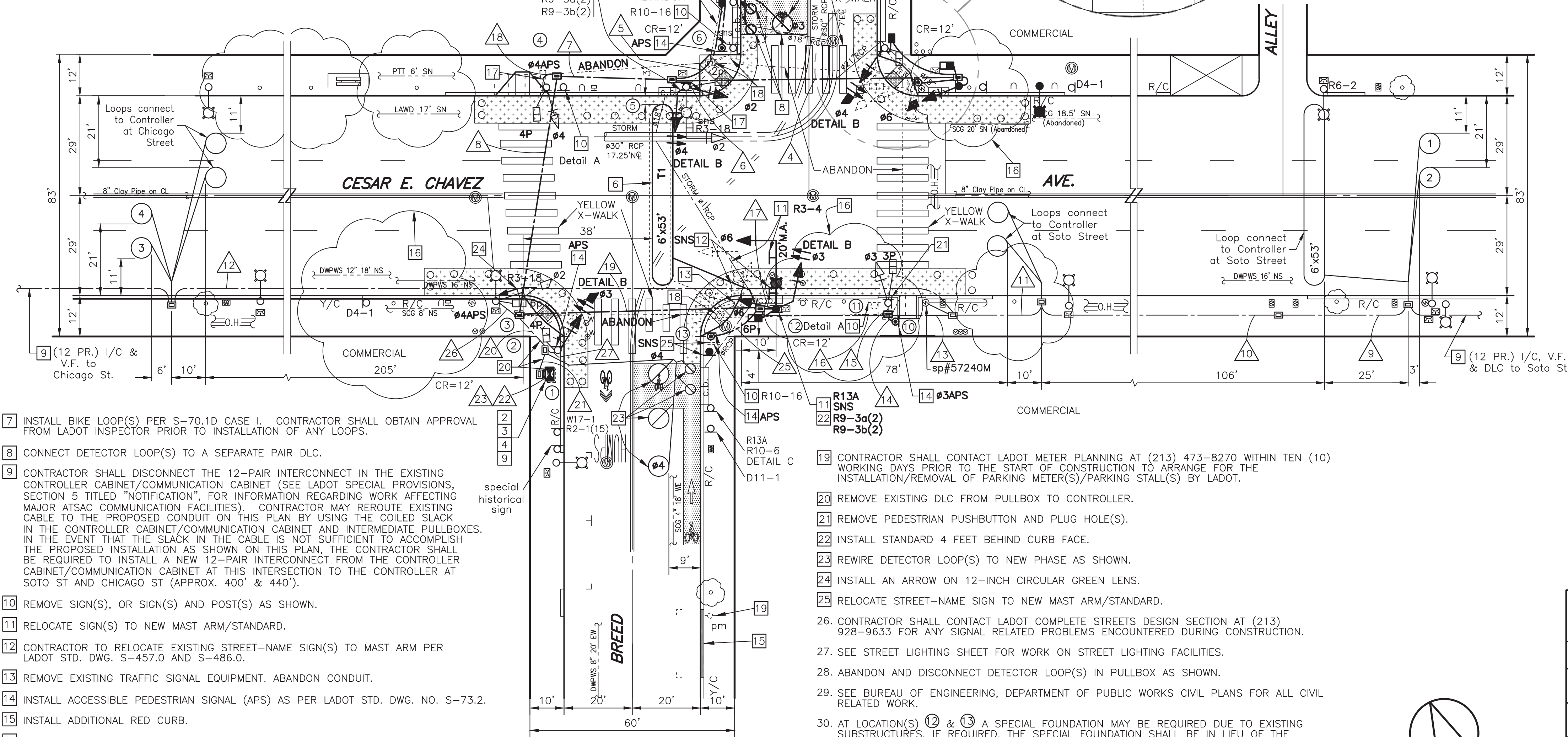

- INSTALL BIKE LOOP(S) PER S-70.1D CASE I. CONTRACTOR SHALL OBTAIN APPROVAL FROM LADOT INSPECTOR PRIOR TO INSTALLATION OF ANY LOOPS.

- CONNECT DETECTOR LOOP(S) TO A SEPARATE PAIR DLC.

- CONTRACTOR SHALL DISCONNECT THE 12-PAIR INTERCONNECT IN THE EXISTING CONTROLLER CABINET/COMMUNICATION CABINET (SEE LADOT SPECIAL PROVISIONS, SECTION 5 TITLED "NOTIFICATION", FOR INFORMATION REGARDING WORK AFFECTING MAJOR ATSAC COMMUNICATION FACILITIES). CONTRACTOR MAY REROUTE EXISTING CABLE TO THE PROPOSED CONDUIT ON THIS PLAN BY USING THE COILED SLACK IN THE CONTROLLER CABINET/COMMUNICATION CABINET AND INTERMEDIATE PULLBOXES. IN THE EVENT THAT THE SLACK IN THE CABLE IS NOT SUFFICIENT TO ACCOMPLISH THE PROPOSED INSTALLATION AS SHOWN ON THIS PLAN, THE CONTRACTOR SHALL BE REQUIRED TO INSTALL A NEW 12-PAIR INTERCONNECT FROM THE CONTROLLER CABINET/COMMUNICATION CABINET AT THIS INTERSECTION TO THE CONTROLLER AT SOTO ST AND CHICAGO ST (APPROX. 400' & 440').

- REMOVE SIGN(S), OR SIGN(S) AND POST(S) AS SHOWN.

- RELOCATE SIGN(S) TO NEW MAST ARM/STANDARD.

- CONTRACTOR TO RELOCATE EXISTING STREET-NAME SIGN(S) TO MAST ARM PER LADOT STD. DWG. S-457.0 AND S-486.0.

- REMOVE EXISTING TRAFFIC SIGNAL EQUIPMENT. ABANDON CONDUIT.

- INSTALL ACCESSIBLE PEDESTRIAN SIGNAL (APS) AS PER LADOT STD. DWG. NO. S-73.2.

- INSTALL ADDITIONAL RED CURB.

- CONTRACTOR SHALL TRIM TREE(S) AND/OR FOLIAGE TO ASSURE ADEQUATE VISIBILITY OF TRAFFIC SIGNAL INDICATIONS. NOTIFY BUREAU OF STREET SERVICES, URBAN FORESTRY DIVISION AT (213) 485-5675 FIVE (5) WORKING DAYS PRIOR TO TRIMMING FOR A REPRESENTATIVE TO INSPECT AND ISSUE THE NECESSARY PERMITS.

- REMOVE PULLBOX; JOIN AND EXTEND CONDUIT(S) INTO PULLBOX.

- REMOVE PULLBOX; ABANDON CONDUIT(S).

ESTIMATED MATERIAL FURNISHED BY LADOT

UNITS	MATERIAL



DETAIL A
(Not To Scale)

BIKES EXEMPT

DETAIL C
(Not to Scale)

ESTIMATED SALVAGE MATERIAL TO BE RETURNED TO LADOT

UNITS	MATERIAL
1	2070 Controller
2	APS

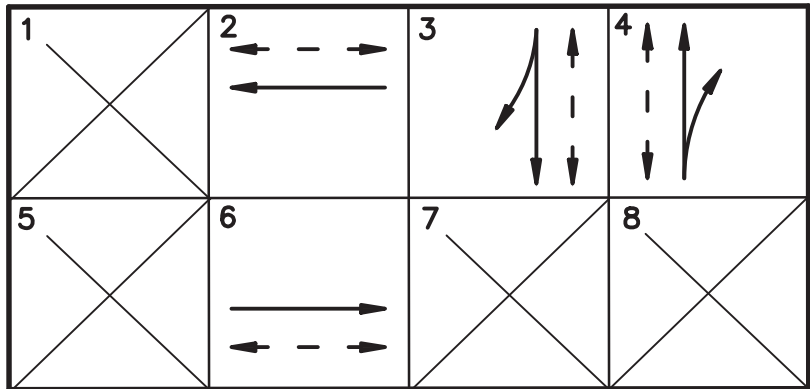

PROPOSED PHASE DIAGRAM

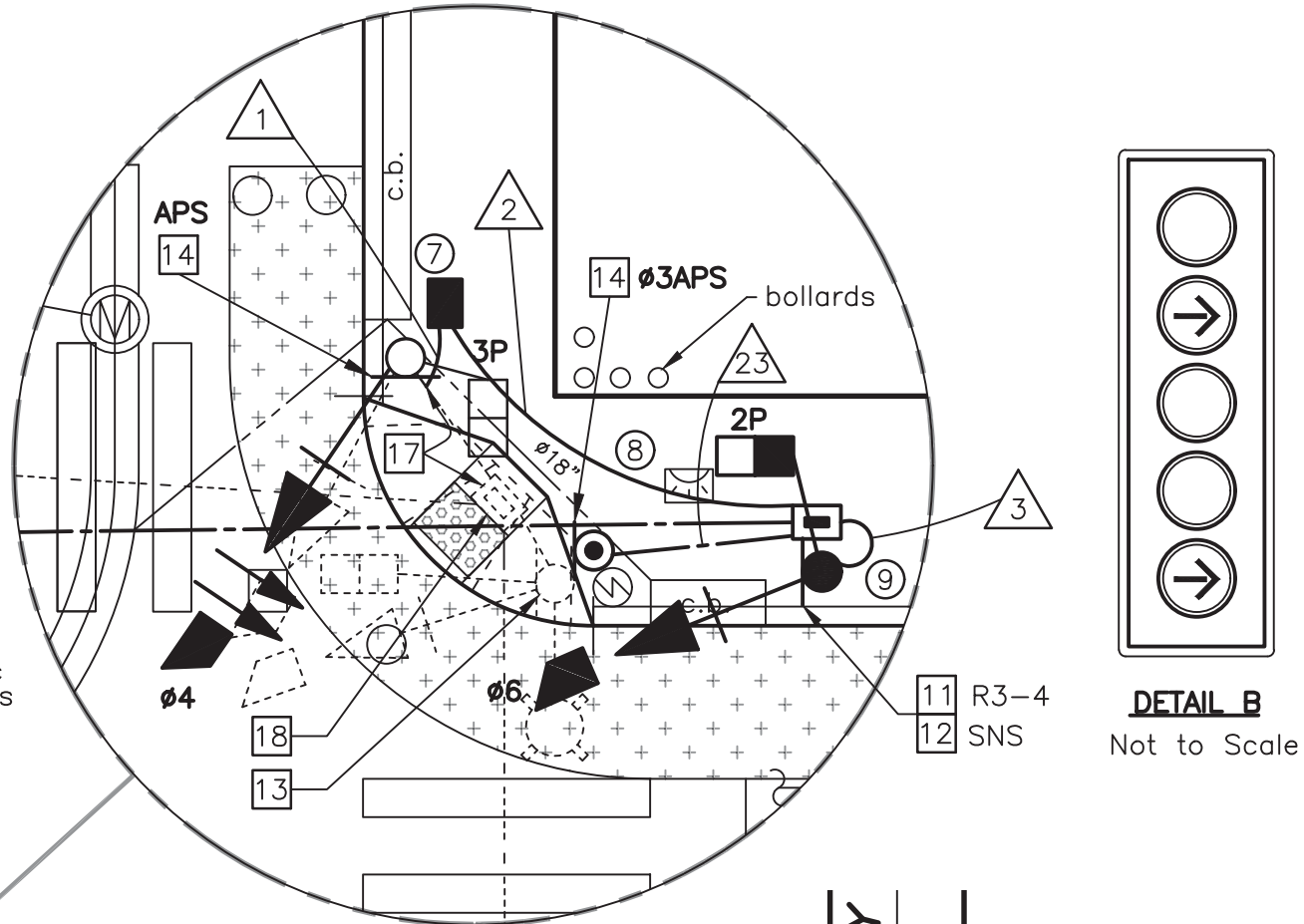

DETAIL B
Not to Scale

CABLE / WIRE		R U N																																				
		1	2	3	4	5	6	7	8	9	10	11	12	13	14	15	16	17	18	19	20	21	22	23	24	25	26	27	28	29	30	31	32	33	34	35		
M U L T I	3 CONDUCTOR CABLE 3 X #14			1											1					1							1	1	1									
	5 CONDUCTOR CABLE 5 X #14			2			3												3	2																		
	9 CONDUCTOR CABLE 8 X #14 & 1 X #10 (COM)	1					1											1																				
	13 CONDUCTOR CABLE 12 X #14 & 1 X #10 (COM)		1															1																				
	28 CONDUCTOR CABLE 27 X #18 & 1 X #16 (COM)				1			1	1														2	2	2													
	6 SERVICE																		3								3	3	3									
	8 BONDING (GROUND)																																					
	12 BUS DLC (1-PAIR)																												1	1	1	1						
	18 DLC (2 PAIR)						2		2	2	1	1	1	1	2				2									4	6	6	6							
	18 DLC (3 PAIR)																																					
18 DLC (4 PAIR)																																						
14 DLC (EXISTING)																																						
22 I/C (12 PAIR)(EXISTING)											1	1	1	1	2			1				2	2	2	2													
ACCESSIBLE PEDESTRIAN SIGNAL (APS)		2	2	1		1	1																															
CONDUIT SIZE		2"	2"	2"	3"	2"	2"	3"	3"	*	*	*	*	*	*	1"	1"	3"	2"	2"	3"	*	*	*	*	1"	1"	1"	1"	*	*	*	*	*	*	*		

EX - EXISTING

* FOR EXISTING CONDUIT RUNS DESIGNATED WITH AN "*" (ABOVE), THE CONDUCTOR SHALL ADD/INSTALL NEW CONDUCTORS/CABLES AND PROTECT AND MAINTAIN ALL EXISTING CONDUCTORS/CABLES.

NOTICE TO CONTRACTOR

1. EXCEPT WHERE OTHERWISE INDICATED, MATERIALS AND INSTALLATION METHODS SHALL CONFORM TO THE LATEST EDITION, WITH SUPPLEMENTS, OF THE STANDARD SPECIFICATIONS FOR PUBLIC WORKS CONSTRUCTION, ADOPTED BY THE CITY OF LOS ANGELES BOARD OF PUBLIC WORKS (LABPW), INCLUDING THE LATEST VERSION OF THE "BROWN BOOK" ISSUED BY THE LABPW, AND THE LATEST EDITION, WITH AMENDMENTS, OF THE SPECIAL PROVISIONS AND STANDARD DRAWINGS FOR THE INSTALLATION AND MODIFICATION OF TRAFFIC SIGNALS ISSUED BY THE CITY OF LOS ANGELES DEPARTMENT OF TRANSPORTATION (LADOT).

2. ALL TRAFFIC SIGNAL AND/OR RELATED ELECTRICAL WORK SHALL BE PERFORMED AND INSPECTED UNDER THE CONDITIONS OF THE MOST CURRENT AMENDED BOARD OF PUBLIC WORKS "ENHANCED ELECTRICAL SAFETY POLICY" AS REQUIRED IN LADOT'S SPECIAL PROVISIONS AND STANDARD DRAWINGS FOR THE INSTALLATION AND MODIFICATION OF TRAFFIC SIGNALS (RED BOOK), REGARDLESS OF CONTRACT COST.

3. THE LADOT TRAFFIC SIGNAL INSPECTOR AT (213) 485-1071 SHALL BE NOTIFIED THREE (3) WORKING DAYS PRIOR TO THE BEGINNING OF CONSTRUCTION. FOR WORK IN THE AUTOMATED TRAFFIC SURVEILLANCE AND CONTROL (ATSAC) PROJECT AREA, A FIELD MEETING SHALL BE SCHEDULED WITH THE SIGNAL SYSTEM SUPERVISOR AT (213) 473-8286 AND THE SIGNAL MAINTENANCE SUPERVISOR AT (213) 485-7721 THREE (3) WORKING DAYS PRIOR TO THE BEGINNING OF CONSTRUCTION. FULL RESTORATION OF THE ATSAC SYSTEM MUST OCCUR WITHIN FIVE (5) WORKING DAYS AFTER SHUT DOWN.

4. REGULAR TRAFFIC SIGNAL CONTROL SHALL BE MAINTAINED FROM 6:00 A.M. TO 9:00 A.M. AND 3:00 P.M. TO 7:00 P.M. ON WEEKDAYS, EXCEPT NATIONAL HOLIDAYS. FLASHING, DEACTIVATION AND ACTIVATION OF SIGNALS SHALL BE ACCOMPLISHED ONLY BY A LADOT TRAFFIC SIGNAL ELECTRICIAN. ALL ARRANGEMENTS TO DEACTIVATE SIGNALS SHALL BE MADE 24 HOURS IN ADVANCE BY CONTACTING THE LADOT TRAFFIC SIGNAL DEDICATED LINE AT (213) 473-8478 BEFORE 9:00 A.M. ON NON-HOLIDAY WEEKDAYS. THE LADOT PROJECT NUMBER MUST BE GIVEN AT THIS TIME. THE CONTRACTOR WILL BE CHARGED FOR ALL ELECTRICAL AND TRAFFIC CONTROL SERVICE PROVIDED BY LADOT.

5. ARRANGEMENTS FOR OBTAINING ANY MATERIALS IDENTIFIED TO BE SUPPLIED BY LADOT SHALL BE MADE TEN (10) WORKING DAYS IN ADVANCE BY CONTACTING THE LADOT FIELD OPERATIONS DIVISION AT (213) 216-4677. HOWEVER, TRAFFIC SIGNAL CONTROLLERS REQUIRE THIRTY (30) WORKING DAYS ADVANCE NOTICE AND MUST BE PICKED UP WITHIN FIFTEEN (15) WORKING DAYS AFTER NOTIFICATION. CONTACT LADOT SIGNAL SHOP AT (213) 473-8468 TO COORDINATE CONTROLLER DELIVERY AND/OR PICKUP.

6. ALL IDENTIFIED TRAFFIC SIGNAL EQUIPMENT SHALL BE RETURNED TO LADOT. ARRANGEMENTS FOR RETURNING IDENTIFIED EQUIPMENT TO LADOT SHALL BE MADE FIVE (5) WORKING DAYS IN ADVANCE BY CONTACTING THE LADOT MATERIAL CONTROL DIVISION AT (213) 928-9636.

7. ALL EXISTING TRAFFIC CONTROL SIGNING SHALL BE MAINTAINED WITH STANDARD SIGN BRACKETS BY THE CONTRACTOR, EXCEPT WHERE OTHERWISE INDICATED. EXISTING LARGE STREET NAME SIGNS ON MAST ARM TYPE STANDARDS SHALL BE RELOCATED FROM THE VERTICAL POLE TO THE MAST ARM PER LADOT STANDARD DRAWING NO. S-457.0 AND S-486.0. THE CONTRACTOR SHALL COORDINATE WITH LADOT SIGN SHOP AT (213) 473-7954 FOR ANY REQUIRED LARGE STREET NAME SIGNS. ANY TRAFFIC CONTROL SIGNING DAMAGED OR LOST BY THE CONTRACTOR SHALL BE REPLACED AT THE CONTRACTOR'S EXPENSE. SIGNAL CONTRACTOR SHALL INSTALL MAST ARM MOUNTED SIGNS. FOR THE INSTALLATION OF A STREET NAME SIGN ON A TYPE 1 POLE, THE CONTRACTOR SHALL FURNISH AND INSTALL A POLE EXTENSION AS NEEDED.

8. THE CONTRACTOR SHALL FURNISH AND INSTALL, AS SHOWN ON THE PLANS, ALL TRAFFIC SIGNAL EQUIPMENT SUCH AS STANDARDS, MAST ARMS, SIGNAL HEADS, AND OTHER EQUIPMENT AS REQUIRED. ALL SUCH EQUIPMENT SHALL BE NEW. ALL VEHICLE HEAD EQUIPMENT SUPPLIED BY THE CONTRACTOR SHALL HAVE 1-1/2 INCH DIAMETER PIPE FIT MOUNTING HARDWARE, INCLUDING ALL TOP POST MOUNT HEADS. PED HEAD MODULE REPLACEMENTS SHOWN ON THE PLAN SHALL REQUIRE A COMPLETE INSTALLATION, INCLUDING NEW PED HEAD AND TERMINAL COMPARTMENT.

BOYLE HEIGHTS/CESAR E. CHAVEZ GREAT STREETS PROJECT

SUBMITTED	June 13	20	23	APPROVED	June 13,	20	23
Rajesh Jain Transportation Engineer				Surya Varghese Senior Transportation Engineer			
AS BUILT				CITY OF LOS ANGELES DEPARTMENT OF TRANSPORTATION CONNIE LLANOS, Interim General Manager			
Date of Installation:				TITLE			
LADOT Inspector:							
Condition As Of:							
LADOT Engineer:							
District				CENTRAL			
Thomas Guide				635 B4			
References FIELD Signal: 01200--S1.DWG Storm: 16000102622.tif				File Name 01200--2022.DWG		Intersection No. 01200	
				Project No. PROP0000			
NOTICE: IF PLAN HAS NOT BEEN IMPLEMENTED WITHIN TWO (2) YEARS OF THE APPROVAL DATE, IT MUST BE RESUBMITTED TO LADOT SIGNAL DESIGN SECTION FOR REVIEW AND APPROVAL.							



SCALES

HORIZ. 1"=

VERT. 1"=

SHEET 34 OF 40

INDEX NUMBER

* EXISTING
** PER LADOT STD. DWG. NO. S-52.1.6.
*** FOR REFERENCE ONLY; SEE STREET LIGHTING SHEET.

1. SEMI-ACTUATED OPERATION (ATSAC 2070 CONTROLLER IN 332 CABINET) WITH TRANSIT PRIORITY

BOYLE HEIGHTS ATSAC SYSTEM
ATSAC CABLE INTERCONNECT

2. INSTALL SIGN(S), OR SIGN(S) AND POST(S) AS SHOWN.
3. REMOVE PEDESTRIAN PUSH BUTTON AND INSTALL ACCESSIBLE PEDESTRIAN SIGNAL (APS) AS PER LOCAL STD. DWG. NO. S-73.2.
4. CONTRACTOR SHALL TRIM TREE(S) AND/OR FOLIAGE TO ASSURE ADEQUATE VISIBILITY OF TRAFFIC SIGNAL INDICATIONS. NOTIFY BUREAU OF STREET SERVICES, URBAN FORESTRY DIVISION AT (213) 485-5675 FIVE (5) WORKING DAYS PRIOR TO TRIMMING FOR A REPRESENTATIVE TO INSPECT AND ISSUE THE NECESSARY PERMITS.

[illegible][illegible]

NOTE: FOR EXISTING CONDUIT RUNS DESIGNATED WITH AN "X" (ABOVE), THE CONTRACTOR SHALL ADD/INSTALL NEW CONDUCTORS/CABLES AND PROTECT AND MAINTAIN ALL EXISTING CONDUCTORS/CABLES.

1. EXCEPT WHERE OTHERWISE INDICATED, MATERIALS AND INSTALLATION METHODS SHALL CONFORM TO THE LATEST EDITION, WITH SUPPLEMENTS, OF THE STANDARD SPECIFICATIONS FOR PUBLIC WORKS CONSTRUCTION, ADOPTED BY THE CITY OF LOS ANGELES BOARD OF PUBLIC WORKS (LAPBW), INCLUDING THE LATEST VERSION OF THE "BROWN BOOK" ISSUED BY THE LAPBW, AND THE LATEST EDITION, WITH AMENDMENTS, OF THE SPECIAL PROVISIONS AND STANDARD DRAWINGS FOR THE INSTALLATION AND MODIFICATION OF TRAFFIC SIGNALS, ISSUED BY THE CITY OF LOS ANGELES DEPARTMENT OF TRANSPORTATION (LADOT).

2. ALL TRAFFIC SIGNALS AND/OR RELATED ELECTRICAL WORK SHALL BE PERFORMED AND INSPECTED UNDER THE CONDITIONS OF THE MOST CURRENT AMENDED BOARD OF PUBLIC WORKS "ENHANCED ELECTRICAL SAFETY POLICY" AS REQUIRED IN LADOT'S SPECIAL PROVISIONS AND STANDARD DRAWINGS FOR THE INSTALLATION AND MODIFICATION OF TRAFFIC SIGNALS (RED BOOK), REGARDLESS OF CONTRACT COST.

3. THE LADOT TRAFFIC SIGNAL INSPECTOR AT (213) 485-1071 SHALL BE NOTIFIED THREE (3) WORKING DAYS PRIOR TO THE BEGINNING OF CONSTRUCTION. FOR WORK IN THE AUTOMATED TRAFFIC SURVEILLANCE AND CONTROL (ATSAC) PROJECT AREA, A FIELD MEETING SHALL BE SCHEDULED WITH THE SIGNAL SYSTEM SUPERVISOR AT (213) 473-8286 AND THE SIGNAL MAINTENANCE SUPERVISOR AT (213) 485-7721 THREE (3) WORKING DAYS PRIOR TO THE BEGINNING OF CONSTRUCTION. FULL RESTORATION OF THE ATSAC SYSTEM MUST OCCUR WITHIN FIVE (5) WORKING DAYS AFTER SHUT DOWN.

4. REGULAR TRAFFIC SIGNAL CONTROL SHALL BE MAINTAINED FROM 6:00 A.M. TO 9:00 A.M. AND 3:00 P.M. TO 7:00 P.M. ON WEEKDAYS, EXCEPT NATIONAL HOLIDAYS. FLASHING, DEACTIVATION AND ACTIVATION OF SIGNALS SHALL BE ACCOMPLISHED ONLY BY A LADOT TRAFFIC SIGNAL ELECTRICIAN. ALL ARRANGEMENTS TO DEACTIVATE SIGNALS SHALL BE MADE 24 HOURS IN ADVANCE BY CONTACTING THE LADOT TRAFFIC SIGNAL DEDICATED LINE AT (213) 473-8478 BEFORE 9:00 A.M. ON NON-HOLIDAY WEEKDAYS. THE LADOT PROJECT NUMBER MUST BE GIVEN AT THIS TIME. THE CONTRACTOR WILL BE CHARGED FOR ALL ELECTRICAL AND TRAFFIC CONTROL SERVICE PROVIDED BY LADOT.

5. ARRANGEMENTS FOR OBTAINING ANY MATERIALS IDENTIFIED TO BE SUPPLIED BY LADOT SHALL BE MADE TEN (10) WORKING DAYS IN ADVANCE BY CONTACTING THE LADOT FIELD OPERATIONS DIVISION AT (213) 216-4677. HOWEVER, TRAFFIC SIGNAL CONTROLLERS REQUIRE THIRTY (30) WORKING DAYS ADVANCE NOTICE AND MUST BE PICKED UP WITHIN FIFTEEN (15) WORKING DAYS AFTER NOTIFICATION. CONTACT LADOT SIGNAL SHOP AT (213) 473-8468 TO COORDINATE CONTROLLER DELIVERY AND/OR PICKUP.

6. ALL IDENTIFIED TRAFFIC SIGNAL EQUIPMENT SHALL BE RETURNED TO LADOT. ARRANGEMENTS FOR RETURNING IDENTIFIED EQUIPMENT TO LADOT SHALL BE MADE FIVE (5) WORKING DAYS ADVANCE BY CONTACTING THE LADOT MATERIAL CONTROL DIVISION AT (213) 928-9636.

7. ALL EXISTING TRAFFIC CONTROL SIGNING SHALL BE MAINTAINED WITH STANDARD SIGN BRACKETS BY THE CONTRACTOR. EXCEPT WHERE OTHERWISE INDICATED, EXISTING LARGE STREET NAME SIGNS ON MAST ARM TYPE STANDARDS SHALL BE RELOCATED FROM THE VERTICAL POLE TO THE MAST ARM PER LADOT STANDARD DRAWING NO. S-457.0 AND S-48.0. EXISTING LARGE STREET NAME SIGNS WITH LADOT SIGN NO. (S) 100 SHALL BE RELOCATED TO THE MAST ARM. EXISTING LARGE STREET NAME SIGNS WITH TRAFFIC CONTROL SIGNING DAMAGED OR LOST BY THE CONTRACTOR SHALL BE REPLACED AT THE CONTRACTOR'S EXPENSE. SIGNAL CONTRACTOR SHALL INSTALL MAST ARM MOUNTED SIGNS. FOR THE INSTALLATION OF A STREET NAME SIGN AT A TYPE 1 POLE, THE CONTRACTOR SHALL FURNISH AND INSTALL A POLE EXTENSION AS NECESSARY.

8. THE CONTRACTOR SHALL FURNISH AND INSTALL, AS SHOWN ON THE PLANS, ALL TRAFFIC SIGNAL EQUIPMENT SUCH AS STANDARDS, MAST ARMS, SIGNAL HEADS, AND OTHER EQUIPMENT AS REQUIRED. ALL SUCH EQUIPMENT SHALL BE NEW. ALL VEHICLE HEAD EQUIPMENT SUPPLIED BY THE CONTRACTOR SHALL HAVE 1-1/2 INCH DIAMETER PIPE FIT MOUNTING HARDWARE, INCLUDING ALL TOP POST MOUNT HEADS. PED HEAD MODULE REPLACEMENTS SHOWN ON THE PLAN SHALL REQUIRE A COMPLETE INSTALLATION, INCLUDING NEW PED HEAD AND TERMINAL COMPARTMENT.

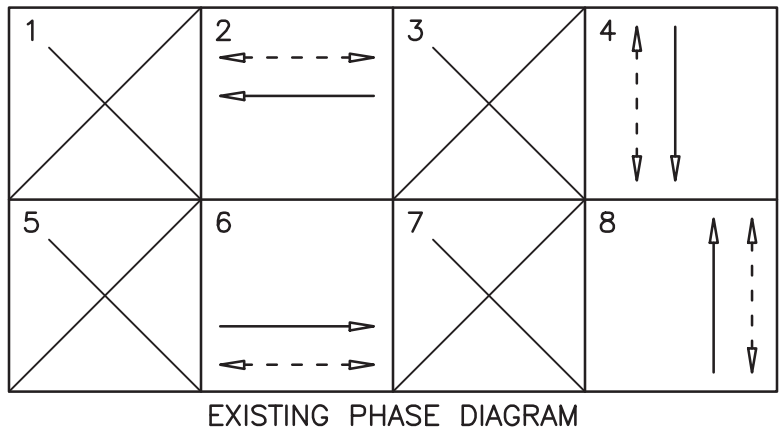

Detail A
(Not to Scale)

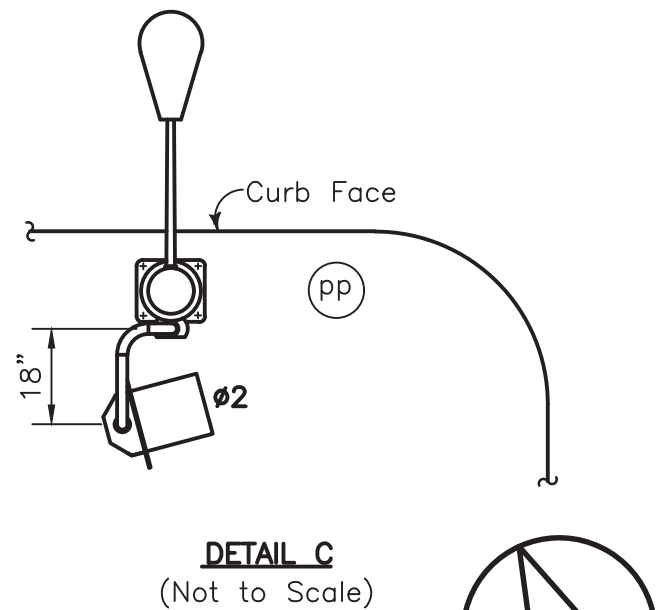
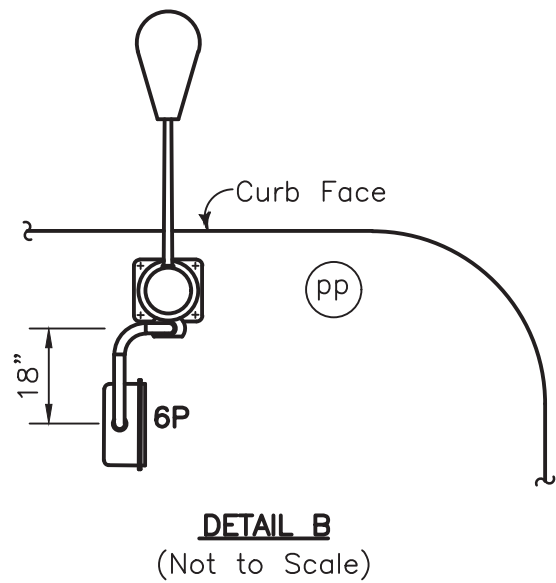

Scale: 1" = 20'
North/South: ST. LOUIS ST.

BOYLE HEIGHTS/CESAR E. CHAVEZ GREAT STREETS PROJECT				
SUBMITTED <u>May 18</u> 20 <u>23</u>		APPROVED <u>May 18</u> 20 <u>23</u>		
<u>Rapchak Gaur</u> Transportation Engineer		<u>Jim Varghese</u> Senior Transportation Engineer		
AS BUILT		CITY OF LOS ANGELES DEPARTMENT OF TRANSPORTATION CONNIE LLANOS, Interim General Manager		
Date of Installation: _____		TITLE CESAR E. CHAVEZ AVE. & ST. LOUIS ST.		
LADOT Inspector: _____				
Condition As Of: _____				
LADOT Engineer: _____				
District _____ CENTRAL				
Thomas Guide 635--B4				
References PROJECT No. 75060 01210--S1.DWG FIELD CHECK		File Name 01210--2022.DWG	Intersection No. 01210	Project No. PROP000
NOTICE: IF PLAN HAS NOT BEEN IMPLEMENTED WITHIN TWO (2) YEARS OF THE APPROVAL DATE, IT MUST BE RESUBMITTED TO LADOT SIGNAL DESIGN SECTION FOR REVIEW AND APPROVAL.				

NOTICE TO CONTRACTORS
GENERAL NOTES

- ALL WORK SHALL CONFORM TO THE LATEST BOARD OF PUBLIC WORKS OF THE CITY OF LOS ANGELES ADOPTED EDITION AND SUPPLEMENTS TO THE "GREENBOOK STANDARD SPECIFICATIONS FOR PUBLIC WORKS CONSTRUCTION" AS MODIFIED BY THE CORRESPONDING ISSUE OF THE BROWN BOOK, THE LATEST EDITION OF THE BUREAU OF STREET LIGHTING "SPECIAL SPECIFICATIONS", AND THE SPECIAL PROVISIONS, FOR ADDITIONAL INFORMATION AND INSTRUCTION REFER TO "BSL.LACITY.ORG".
- ELECTROLIERS SHALL BE INSTALLED WITH CENTERLINE 30" BEHIND THE CURB FACE, AND WITH LUMINAIRE ARM ORIENTED OVER THE STREET AND PERPENDICULAR TO ITS CENTER LINE, EXCEPT AS OTHERWISE SPECIFIED HEREON.
- ELECTROLIERS SPECIFIED TO BE RELOCATED INSIDE OF THE CURB RETURN SHALL BE INSTALLED WITH THE CENTER OF THE ELECTROLIER 30 INCHES BEHIND THE CURB FACE MEASURED RADIALY, AND WITH THE LUMINAIRE ARM ORIENTED OVER THE STREET AND PERPENDICULAR TO THE STREET CENTERLINE.
- ELECTROLIERS SHALL BE ERECTED SO THAT THE BASE DOOR IS PERPENDICULAR TO THE CURB AND LOCATED ON THE SIDE OF THE ELECTROLIER AWAY FROM ONCOMING TRAFFIC.
- ALL EXISTING ELECTROLIERS SPECIFIED TO BE REMOVED OR MODIFIED ON THIS PLAN SHALL BE MAINTAINED IN SERVICE UNTIL THE NEW ELECTROLIER LIGHTING SYSTEM IS PLACED IN SERVICE, UNLESS OTHERWISE SPECIFIED HEREON. ALL OTHER ELECTROLIERS ON CIRCUITS AFFECTED BY THIS PLAN SHALL BE MAINTAINED IN SERVICE. CONTRACTOR MAY PROVIDE ALTERNATE LIGHTING IN LIEU OF MAINTAINING EXISTING ELECTROLIER LIGHTS IN SERVICE PROVIDED THAT SUCH ARRANGEMENTS ARE APPROVED BY THE ENGINEER.
- ALL EQUIPMENT REQUIRED HEREON FOR FURNISHING ELECTRICAL SERVICE FOR EACH CIRCUIT SHALL BE INSTALLED AND INSPECTED PRIOR TO ANY OTHER CONSTRUCTION ON THAT CIRCUIT UNLESS OTHERWISE APPROVED BY THE ENGINEER.
- THE CONTRACTOR SHALL GIVE WRITTEN NOTICE, 72 HOURS IN ADVANCE OF THE REMOVAL OF AN ELECTROLIER, TO ANY PUBLIC AGENCY MAINTAINING EQUIPMENT SUPPORTED BY THAT ELECTROLIER.
- FOUNDATIONS AND PULLBOXES NOT REMAINING IN SERVICE SHALL BE REMOVED. THE RESULTING EXCAVATION SHALL BE FILLED WITH MATERIAL SIMILAR TO ADJACENT MATERIAL AND SATISFACTORILY COMPACTED WITH A MECHANICAL COMPACTOR IN LAYERS NOT EXCEEDING 12 INCHES. THE SURFACE SHALL BE FINISHED TO MATCH THE ADJACENT SURFACE.
- THE CONTRACTOR SHALL REQUEST A BURN TEST BY NOTIFYING THE BUREAU OF CONTRACT ADMINISTRATION PROJECT INSPECTOR A MINIMUM OF 7 CALENDAR DAYS IN ADVANCE OF THE DATE ON WHICH A BURN TEST IS DESIRED.
- CONTRACTOR SHALL GIVE THREE WORKING DAYS NOTICE (PHONE 323-913-4736) PRIOR TO DELIVERY OF ANY EQUIPMENT SPECIFIED TO BE DELIVERED TO ANY OVERHEAD STREET LIGHTING YARD AT 4550 SANTA MONICA BLVD., SUCH DELIVERIES SHALL BE BETWEEN 9:00 A.M. AND 2:00 P.M. FROM MONDAY THRU THURSDAY, AND SHALL INCLUDE ALL HANDLING AND LOADING FROM THE TRUCK BY THE CONTRACTOR. CONTRACTOR MUST SUPPLY A COPY OF THE STREET LIGHTING SHEETS WITH THE DELIVERY OF MATERIAL.
- PULLBOXES LOCATED ADJACENT TO DRIVEWAYS AND ALLEYS SHALL BE INSTALLED AT A MINIMUM DISTANCE OF FIVE FEET FROM THE TOP OF THE "A" OF CASE 1 OR CASE 2 DRIVEWAY OR AT A MINIMUM DISTANCE OF TWO FEET FROM THE B.C.O.F A CASE 3 OR CASE 4 DRIVEWAY OR FIVE FEET FROM TRAVELLED WAY OF THE ALLEY.
- PULLBOXES INSTALLED AT INTERSECTIONS OF LOCAL STREET SHALL BE INSTALLED NO CLOSER TO THE INTERSECTIONS THAN THE B.C.R. OF AN ASSUMED FUTURE 25' RADIUS CURB RETURN UNLESS OTHERWISE APPROVED BY THE ENGINEER. PULLBOXES INSTALLED AT INTERSECTIONS WHICH INVOLVE ONE OR MORE MAJOR OR SECONDARY STREET SHALL BE INSTALLED NO CLOSER TO INTERSECTIONS THAN THE B.C.R. OF AN ASSUMED FUTURE 35' RADIUS CURB RETURN UNLESS OTHERWISE APPROVED BY THE ENGINEER.
- CONDUIT SHALL BE INSTALLED AROUND EXISTING AND/OR PROPOSED CATCH BASIN PER BUREAU OF STREET LIGHTING STANDARD DRAWING NO. L-304-0 UNLESS OTHERWISE SPECIFIED.
- ALL SCREWS PROVIDED FOR ELECTROLIER STANDARD BASE DOORS AND BASE COVERS SHALL BE CADMIUM PLATED STEEL, 1/4"-20NC MACHINE SCREWS, WITH PHILLIPS RECESSED ROUND HEADS.
- WARNING: SAFETY CLEARANCE SHALL BE OBTAINED DAILY FROM THE AFFECTED UTILITY COMPANY BEFORE DOING ANY WORK IN CLOSE PROXIMITY TO ANY OVERHEAD ELECTRIC LINE. SEE SECTION 106 AND 110 OF SPECIAL SPECIFICATIONS.
- CONTRACTOR SHALL BE RESPONSIBLE FOR PRESERVING THE CONDITION OF ALL EXISTING EQUIPMENT TO BE REUSED, MODIFIED OR RETURNED TO THE BUREAU OF STREET LIGHTING YARD.
- EQUIPMENT INDICATED "DISPOSE" SHALL BECOME THE PROPERTY OF THE CONTRACTOR AND BE DISPOSED OF BY THE CONTRACTOR. REFER TO SECTION 307-7 OF THE STANDARD SPECIFICATIONS FOR PUBLIC WORKS CONSTRUCTION.
- STREET LIGHTING CONDUIT SHALL BE INSTALLED BY JACKING METHOD. INSTALLATION OF CONDUIT BY OPEN TRENCHING IS NOT PERMITTED UNLESS APPROVED BY THE DIRECTOR, BUREAU OF STREET LIGHTING.
- CONTRACTOR SHALL REPAIR AT HIS COST, THE DAMAGE CAUSED TO EXISTING SPRINKLER SYSTEMS DURING THE CONSTRUCTION OF THIS PROJECT. REPAIRS SHALL BE MADE WITHIN 5 WORKING DAYS AFTER DAMAGE OCCURS.
- ALL ELECTROLIERS SPECIFIED HEREON SHALL INCLUDE A TYPE 2 PULL BOX, TO BE SUPPLIED AND INSTALLED, UNLESS OTHERWISE SPECIFIED.
- STREET LIGHTING CONDUIT THAT IS TO BE ABANDONED SHALL HAVE WIRES REMOVED. THE CONDUIT ENDS THAT ARE WITHIN 12" OF THE SURFACE SHALL BE CUT AND REMOVED. BOTH ENDS OF THE REMAINING ABANDONED CONDUIT SHALL BE CRIMPED.

ALL CONSTRUCTION IS PROHIBITED ON MAJOR AND SECONDARY STREETS BETWEEN:
6:00 A.M. TO 9:00 A.M. AND 3:30 P.M. TO 7:00 P.M.

NOTICE TO CITY INSPECTOR/CONTRACTOR

THIS PROJECT IS SUBJECT TO "BUY AMERICA" REQUIREMENTS OF TITLE 23 UNITED STATES CODE, SECTION 313. CERTIFICATION OF COMPLIANCE IS REQUIRED TO BE SUBMITTED TO THE PROJECT INSPECTOR. SEE PROJECT SPECIFICATIONS.

CIRCUIT DIAGRAM LEGEND

- NEW WIRE
- EXISTING WIRE
- DISCONNECT AND REMOVE WIRE
- CONNECT WIRE
- DISCONNECT WIRE AND TAPE ENDS
- NEW LAMP
- EXISTING LAMP
- REMOVE EXISTING LAMP

SERIES CIRCUIT NOTES

- WARNING: SAFETY CLEARANCE SHALL BE OBTAINED DAILY FROM THE SERVING COMPANY, AND "MEN AT WORK" SIGNS SHALL BE POSTED AT THE SERVICE POINT BEFORE ANY WORK IS DONE OR ANY CONNECTIONS MADE ON AN EXISTING CIRCUIT. SEE SECTION 2100 AND STREET LIGHTING CIRCUIT CLEARANCE NOTE ON THE TITLE SHEET.
- SERIES CIRCUIT WIRE SHALL BE NO. 8 AWG SOLID COPPER CONDUCTOR, INSULATED WITH 0.110" APPROVED POLYETHYLENE COMPOUND RATED FOR 5,000 VOLT OPERATION.
- TWO OR MORE TURNS OF SELF-ADHESIVE COLORED TAPE WITH A MINIMUM WIDTH OF 1/2 INCH SHALL BE APPLIED TO EACH CABLE IN ALL SERIES CIRCUITS WHERE WORK IS BEING DONE AND WHERE TWO OR MORE CIRCUITS EXIST IN A COMMON PULL BOX OR POST BASE. THE TAPE SHALL BE APPLIED ON THE CABLE BETWEEN THE SPLICES AND THE CONDUIT, USING ONE COLOR FOR EACH CIRCUIT. THE COLORS WHITE, GRAY, GREEN AND ORANGE SHALL NOT BE USED.
- CONTRACTOR SHALL GIVE THE BUREAU OF STREET LIGHTING YARD (PHONE 323-913-4734) TWO WORKING DAYS NOTICE BEFORE ANY WORK IS DONE ON AN EXISTING STREET CIRCUIT.

MULTIPLE CIRCUIT NOTES

- WARNING: SAFETY CLEARANCE SHALL BE OBTAINED DAILY FROM THE SERVING COMPANY BEFORE DOING ANY WORK OR MAKING ANY CONNECTIONS ON AN EXISTING CIRCUIT. SEE SECTION 2100 AND STREET LIGHTING CIRCUIT CLEARANCE NOTE ON THE TITLE SHEET.
- MULTIPLE CIRCUIT WIRE SHALL BE NO. 8 AWG STRANDED COPPER CONDUCTOR, TYPE THWN/THHN INSULATION, UL APPROVED FOR 600 VOLT OPERATION UNLESS OTHERWISE SPECIFIED HEREON.
- THREE WIRES (COLOR CODE: 1-RED, 1-BLACK, 1-WHITE) SHALL BE INSTALLED IN ALL MULTIPLE CIRCUIT CONDUIT UNLESS OTHERWISE PROVIDED FOR HEREON.
- EVEN NUMBERED ELECTROLIERS SHALL BE CONNECTED TO RED AND WHITE WIRES AND ODD NUMBERED ELECTROLIERS SHALL BE CONNECTED TO BLACK AND WHITE WIRES.
- ELECTROLIERS SHALL BE WIRED PER TYPICAL MULTIPLE CIRCUIT ELECTROLIER WIRING DETAIL, BUREAU OF STREET LIGHTING STANDARD DRAWING NO. L-301-1, UNLESS OTHERWISE SPECIFIED.
- MULTIPLE CIRCUITS IN CONDUITS CONTAINING MORE THAN THREE CONDUCTORS SHALL BE APPROPRIATELY IDENTIFIED BY LABELING CONDUCTORS "A", "B", ETC. WITH APPROVED SELF-LAMINATING LETTER TAPE WRAPPED AT LEAST TWICE AROUND THE CONDUCTOR IN EACH PULLBOX. (W.H. BRADY, SPECIAL SELF-LAMINATING WIRE MARKERS OR EQUIVALENT)

LEGEND

- EXISTING ELECTROLIER TO BE RELOCATED
- EXISTING UTILITARIAN LIGHTS ON WOODEN POLES WHICH SHALL BE MAINTAINED IN SERVICE UNTIL THE PERMANENT ELECTROLIER LIGHTING SYSTEM IS PLACED IN SERVICE. CONTRACTOR MAY PROVIDE ALTERNATE LIGHTING IN LIEU OF MAINTAINING EXISTING UTILITARIAN LIGHTS IN SERVICE PROVIDED THAT SUCH ARRANGEMENTS ARE APPROVED BY THE ENGINEER.
- EXISTING ELECTROLIER TO BE REMOVED. (SEE GENERAL NOTE 8)
- NEW ELECTROLIER
- EXISTING ELECTROLIER, NOT TO BE REMOVED OR MODIFIED
- NEW PULLBOX. ADDITIONAL PULLBOXES SHALL BE REQUIRED AS SPECIFIED.
 - ALL TYPE 2 PULLBOXES SPECIFIED SHALL BE OF "COMPOSITE/POLYMER" MATERIAL, WITH BOLT-DOWN LID AND SHALL COMPLY WITH STANDARD PLAN "COMPOSITE TYPE 3-REV. B" AND APPROVED BY THE BUREAU OF STREET LIGHTING.
 - ALL TYPE 3 PULLBOXES SPECIFIED SHALL BE OF "COMPOSITE/POLYMER" MATERIAL, WITH BOLT-DOWN LID AND SHALL COMPLY WITH STANDARD PLAN "COMPOSITE TYPE 3-REV. A" AND APPROVED BY THE BUREAU OF STREET LIGHTING.
- EXISTING PULLBOX TO BE REMOVED.
- EXISTING 1" CONDUIT
- EXISTING 1-1/2" CONDUIT
- EXISTING 2" CONDUIT
- NEW 1" CONDUIT
- NEW 1-1/2" CONDUIT
- NEW 2" CONDUIT
- NEW 3" HDPE SDR-11 (smootherwall) ROLL PIPE (orange) OR EQUIVALENT CONDUIT
- ABANDON CONDUIT (SEE GENERAL NOTE NO. 8 & CITY NOTE 21)
- EXISTING ELECTROLIER FOUNDATION
- FUTURE ELECTROLIER
- PROPOSED CATCH BASIN
- GENERAL BENEFIT STREETLIGHTS

NOTICE TO CONTRACTORS
MATERIAL LIST

FOLLOWING IS A SUMMARY OF NEW ELECTROLIERS, LUMINAIRES, LAMPS, BALLASTS, FOUNDATIONS, AND OTHER EQUIPMENT WHICH SHALL BE SUPPLIED AND INSTALLED BY THE CONTRACTOR. THIS IS NOT INTENDED TO BE A COMPLETE LIST OF ALL MATERIALS REQUIRED

SYMBOL	ITEM	QUANTITY	DESCRIPTION	STANDARD PLAN NO.	REV.	NOMINAL WATTAGE
	ELECTROLIER	5	15" OCTAGONAL CLASSIC KING COACHMAN POLE W/ 3' LUMINAIRE ARM AND W/TYPE 2 PULLBOX FOR CDB14E	28	29	31
	LUMINAIRE	5	LED KING COACHMAN	41	46	
	LUMINAIRE ARM WITH BRACKET	4	28" DECORATIVE ARM WITH CLAMP-ON ARM BRACKET	41	32	
	LUMINAIRE	4	REPLICA OF LUMEC 265A TEARDROP W/ MOGUL BASE	43		
	LAMP	4	LED 3000K, SCREW-IN TRULY GREEN SOLUTIONS	44		36W
	LUMINAIRE	1	10,500-12,000 LUMEN LED COBRAHEAD W/ NODE	42		80W
	POLE CAP KIT & NODE	4	MODIFIED POLE TOP CAP KIT, AND NODE FOR CDB14E	30		

RELOCATE EXISTING STREET LIGHT POLE PER PLAN. REMOVE AND DISPOSE OF EXISTING FOUNDATION, PULLBOX AND LUMINAIRE. INSTALL NEW FOUNDATION PER THE STANDARD PLAN B-3279, Rev. 14. INSTALL NEW TYPE 2 PULLBOX AND EQUIPMENT PER MATERIAL LIST.

TOTAL GENERAL BENEFIT STREETLIGHT		SERIES CIRCUIT CONVERTED BY THIS PLAN	
SYMBOL	QUANTITY	SERIES CIRCUIT NUMBER COMPLETE-(C) PARTIAL-(P)	NUMBER OF LAMPS
	9	NONE	NONE

ALL ELECTROLIER OR JUNCTION PULLBOXES SHALL BE BURIED AS PER DETAIL "D" ADJACENT TO POLE FOUNDATION OPPOSITE OF ONCOMING TRAFFIC. ANY DEVIATION FROM THIS LOCATION SHALL BE APPROVED BY THE ENGINEER AND LOCATION MARKED IN RED ON THE PLAN BY CONTRACTOR/BCA WITH THE FOLLOWING SYMBOL: BURIED PULLBOX PER DETAIL "D". TOP SURFACE SHALL BE CONSTRUCTED TO MATCH EXISTING SURFACE.

- INSTALL NEW 3" HDPE SDR-11 (smootherwall) ROLL PIPE (orange) CONDUIT OR EQUIVALENT. CONDUIT SHALL BE INSTALLED AT MINIMUM DEPTH OF 30" AND BE TERMINATED IN DEDICATED HANDHOLES (NEW BASIS PLAN NO. PCA173024-00006 OR APPROVED EQUAL). CONDUIT SHALL BE INSTALLED UNDER THE SIDEWALK/PARKWAY UP TO A FEET PERPENDICULAR TO THE CURB IN THE AREA DESIGNATED FOR STREET LIGHTING INSTALLATIONS. CONDUIT WILL ONLY BE INSTALLED AT OPEN TRENCH LOCATIONS (REFER TO CIVIL DRAWINGS FOR TRENCH LOCATIONS). ACTUAL FOOTAGE TO BE SHOWN ON AS-BUILT. REFER TO BSL DIRECTIVE NO. 423 FOR SPECIFICATIONS OF FIBER OPTIC CONDUIT INSTALLATION.
- INSTALL ONE APPROVED FUSE KIT FOR EACH HOT WIRE (BLACK/RED) WITHIN THE POLE ARM, PER DETAIL "E" OR WITHIN THE LUMINAIRE OR JUNCTION PULLBOX PER DETAIL "H". SEE DETAIL "H" ON SHEET NO. 5.
- LAMP SHALL BE TRULY GREEN SOLUTIONS, 36W LED CATALOG NO. 318036-30-GS-E39-300 (3000K No Up Light), OR BSL APPROVED EQUAL.
- LUMINAIRE SHALL BE AV POLES AND LIGHTINGS, CATALOG NO. AVPL-CWW-II-INC-MOG-120-PN-SPRING STREET GREEN, OR BSL APPROVAL EQUAL. SEE DETAIL "C" ON SHEET NO. 5.
- THE LUMINAIRE CATALOG NUMBER IS AS FOLLOW OR BSL APPROVED EQUAL.
10,500-12,000 LUMEN (LEOTEK GREENCOBRA GCM1 60L@650mA) GCM1-60J-M3-30K-3R-GY-120-PCRT-CR)
- ALL ELECTROLIER OR JUNCTION PULLBOXES SHALL BE BURIED AS PER DETAIL "D" (SHEET 4). TOP SURFACE SHALL BE CONSTRUCTED TO MATCH EXISTING SURFACE.
- REPLACE DAMAGED OR MISSING HAND HOLE COVERS(MAY VARY IN SIZE OR SHAPE).
- REMOVE EXISTING MEDALLIONS TO ATTACH PED LUMINAIRE ARM TO STREET LIGHT. THE CONTRACTOR SHALL MAKE THE NECESSARY ARRANGEMENTS AND USE EXTREME CARE IN REMOVING AND TRANSPORTING THE EXISTING MEDALLIONS TO THE BUREAU OF STREET LIGHTING FIELD OPERATIONS DIVISION (FOD) YARD.
- REMOVE AND/OR ADJUST FOUNDATION CAP TO NEW GRADE.
- REMOVE EXISTING PULLBOX. INSTALL PULLBOX OUT OF THE RAMP AREA. ADJUST PULLBOX ELEVATION TO MATCH NEW GRADE. NEW PULLBOX LOCATION SHALL COMPLY WITH GENERAL NOTE NO. 11 & 12, AND SUPPLEMENTAL NOTE NO. 5.
- WHERE APPLICANT COMBINE BUS STOP SIGN WITH BUS STOP LIGHT.
- CONNECT WIRES PER CIRCUIT DIAGRAM DETAIL "E" ON SHEET NO. 4. THE NO. IN BOX (E) INDICATES WHICH ADJACENT POLE'S SECONDARY NODE WITH CONTROL PEDESTRIAN LIGHTS.
- LUMINAIRE ARM SHALL BE KING CATALOG NOLA-KNG-KA72-11-3' COLOR/SGS-KPL-20-PR. OR BSL APPROVED EQUAL. SEE DETAIL "A" ON SHEET NO. 4.
- LUMINAIRE SHALL BE KING COACHMAN, CATALOG # CLA-K204-PAGS-III-25W(SS/L)-7038-HE7-3000K-120-277-KPL10-SPRING STREET GREEN, OR BSL APPROVED EQUAL. SEE DETAIL "C" ON SHEET NO. 4.
- INSTALL PEDESTRIAN LUMINAIRE ARM AND BRACKET UNTO EXISTING STREET LIGHTING POLE AT HEIGHT OF 15' ABOVE THE SIDEWALK, WITH LUMINAIRE ARM ORIENTED OVER THE SIDEWALK AND FACING PROPERTY LINE. LUMINAIRE ARM SHALL BE AV POLES AND LIGHTING, CATALOG NO. AVPL-LAPM-CO-SPRING STREET GREEN, OR BSL APPROVED EQUAL. SEE DETAIL "F" ON SHEET NO. 5.
- ELECTROLIER SHALL BE KING COACHMAN POLE WITH CATALOG #CLA-KNG-KM96C-15-COLOR/SSG, OR BSL APPROVED EQUAL. INSTALL FOUNDATION PER STANDARD PLAN B-3685, REV. 3 WITH 12" BOLT CIRCLE AND 3/4"x3/8"x4" ANCHOR BOLTS. SEE DETAIL "A" ON SHEET NO. 4.
- INSTALL A SECONDARY NODE ON A MODIFIED POLE TOP CAP FOR CONTROLLING THE PEDESTRIAN LIGHTING ELECTROLIERS. CONTRACTOR SHALL REMOVE AND REPLACE EXISTING POLE CAP WITH THE MODIFIED POLE TOP CAP AND SECONDARY NODE. REFER TO SUPPLEMENTAL NOTE NO. 22 FOR SECONDARY NODE PICK UP THE MODIFIED POLE TOP CAP WITH THE PHOTOELECTRIC CONTROL STANDARD SOCKET PER INSINEMA C-136-10. SHALL BE PICKED UP AT THE BUREAU OF STREET LIGHTING'S RECORD COUNTER AT 1149 S. BROADWAY STE. 200, LOS ANGELES, CA 90015 FOR A NON-REFUNDABLE FEE. THE CONTRACTOR SHALL GIVE FIFTEEN WORKING DAYS NOTICE (PHONE 213-847-1498) PRIOR TO PICKING UP THIS DEVICE.
- INSTALL ELECTROLIER WITH ITS CENTERLINE 30" BEHIND THE CURB FACE AND WITH THE LUMINAIRE ARM ORIENTED OVER THE SIDEWALK AND PERPENDICULAR TO THE STREET CENTERLINE, EXCEPT AS OTHERWISE SPECIFIED HEREON.
- REMOVE EXISTING PULLBOX. INSTALL NEW PULLBOX AS SPECIFIED. ADJUST PULLBOX TO GRADE. NEW PULLBOX LOCATION SHALL COMPLY WITH GENERAL NOTE NO. 11 & 12, AND SUPPLEMENTAL NOTE NO. 5.
- INSTALL TYPE 3 PULLBOX. ALL TYPE 3 PULLBOXES SPECIFIED SHALL BE "COMPOSITE/POLYMER" MATERIAL WITH BOLT-DOWN LID AND SHALL COMPLY WITH STANDARD PLAN "COMPOSITE TYPE 3-REV. B" AND APPROVED BY THE BUREAU OF STREET LIGHTING.
- INSTALL TYPE 2 PULLBOX. ALL TYPE 2 PULLBOXES SPECIFIED SHALL BE "COMPOSITE/POLYMER" MATERIAL WITH BOLT-DOWN LID AND SHALL COMPLY WITH STANDARD PLAN "COMPOSITE TYPE 3-REV. B" AND APPROVED BY THE BUREAU OF STREET LIGHTING.
- TAPE ENDS OF SPARE WIRE.
- INSTALL THREE MULTIPLE CIRCUIT WIRES. (COLOR CODE: 1-RED, 1-BLACK, 1-WHITE)
- REMOVE EXISTING STREET LIGHTING WIRES.
- MULTIPLE SERVICE LOCATION. INTERCEPT CONDUIT INSTALLED BY OTHERS AND INSTALL TYPE 3 SERVICE PULLBOX. VERIFY EXACT LOCATION OF CONDUIT. PHONE DETEST OF WATER AND POWER UNDERGROUND ENGINEERING FIVE DAYS PRIOR TO START OF WORK AT THIS LOCATION. (PHONE: 213-367-3003)
- CONTRACTOR SHALL REQUEST A PERMIT TO PRUNE TREE FROM THE URBAN FORESTRY DIVISION (213) 847-3077, FIVE DAYS PRIOR TO THE INSTALLATION OF ELECTROLIER. ALL TREE WORK SHALL BE PERFORMED TO TREE CARE PROFESSION BEST MANAGEMENT PRACTICES AND TO THE SATISFACTION OF THE URBAN FORESTRY DIVISION.
- INSTALL APPROVED CONNECTING DEVICES PER DETAIL "B", BUREAU OF STREET LIGHTING STANDARD DRAWING NO. L-301-1.
- INSTALL APPROVED CONNECTING DEVICES PER DETAIL "A", BUREAU OF STREET LIGHTING STANDARD DRAWING NO. L-301-1.
- MULTIPLE SERVICE LOCATION. INSTALL 10' OF 2" GALVANIZED CONDUIT SERVICE RISER ON POLE. EXTEND CONDUIT TO THE ALLEY B.C. AND INSTALL TYPE 3 PULLBOX UNLESS OTHERWISE SPECIFIED. INSTALL PULLWIRE.
- INSTALL FIVE MULTIPLE CIRCUIT WIRES. (COLOR CODE: 2-RED, 2-BLACK, 1-WHITE)
- INSTALL TWO MULTIPLE CIRCUIT WIRES. (COLOR CODE: 1-BLACK, 1-WHITE)
- INSTALL TWO MULTIPLE CIRCUIT WIRES. (COLOR CODE: 1-RED, 1-WHITE)
- INSTALL 1" CONDUIT BEND.
- INSTALL ADDITIONAL 2" CONDUIT BEND FOR TRAFFIC SIGNAL WIRING.
- INSTALL ONE APPROVED FUSE HOLDER WITH 30 AMP FUSE BETWEEN EACH SERVICE WIRE (NOT NEUTRAL WIRE) OR SERVICE WIRE CONNECTING DEVICE AND STREET LIGHTING CIRCUIT WIRE. SERVING COMPANY WILL INSTALL SERVICE.
- JOIN CONDUIT
- MULTIPLE SERVICE LOCATION. INSTALL TYPE 3 PULLBOX UNLESS OTHERWISE SPECIFIED AND 10' OF 2" GALVANIZED CONDUIT SERVICE RISER ON POLE. INSTALL PULLBOX NO CLOSER THAN 5' AND NO FARTHER THAN 15' FROM THE SERVICE POLE.
- SERIES SERVICE POLE. INSTALL ONE TERMINAL CUTOFF BOX STANDARD PLAN B-3724 WITH ONE DISCONNECTING SWITCH FOR EACH CIRCUIT. SERVING COMPANY WILL INSTALL SERVICE.
- CONSTRUCT CASE 4 DRIVEWAY RETURN PER STANDARD PLAN NO. S-440
- CONSTRUCT CASE 3 DRIVEWAY RETURN PER STANDARD PLAN NO. S-440.
- INTERCEPT CONDUIT AND INSTALL PULLBOX.
- THREAD AND CAP CONDUIT AT END OF IMPROVEMENT.
- INSTALL CONDUIT ONLY.
- CONNECT WIRES (PER CIRCUIT DIAGRAM WHERE APPLICABLE).
- TERMINATE CONDUIT IN STREET LIGHTING PULLBOX.

THE ABOVE NOTES ARE APPLICABLE ONLY WHERE SPECIFIED ON THIS PLAN.

DELTA NOTES

SUPPLEMENTAL NOTES:

- IN THE EVENT THE WORK IS NOT COMPLETED WITHIN SUCH TIME AS SPECIFIED IN THE CONTRACT, LIQUIDATED DAMAGES IN THE AMOUNT STATED THEREIN WILL BE DEDUCTED FROM THE AMOUNT TO BE PAID TO THE CONTRACTOR.
- TIME SPECIFIED IN THE "PROPOSAL" FOR COMPLETION OF THE WORK INCLUDES TIME FOR PROCUREMENT AND TESTING OF EQUIPMENT TO BE INSTALLED, NOTWITHSTANDING SECTION 4.4.1 OF THE STANDARD SPECIFICATION FOR PUBLIC WORKS CONSTRUCTION. NO MATERIAL DELAY WILL BE GRANTED ON THIS PROJECT.
- ALL ELECTROLIERS LOCATIONS ARE AT OR DIMENSIONED FROM BCR UNLESS OTHERWISE SHOWN ON THE PLAN.
- ALL ELECTROLIER DIMENSIONS SHOWN ON THE PLAN ARE MEASURED ALONG THE CURB FACE.
- PROPOSED ELECTROLIER FOUNDATIONS AND PULLBOXES SHALL BE INSTALLED OUTSIDE OF CURB RAMP AREAS. EXISTING FOUNDATIONS AND PULLBOXES SHALL BE RECONSTRUCTED TO CLEAR CURB RAMP BY A MINIMUM OF 12" EXISTING CONDUIT SHALL BE LOWERED AS NECESSARY PER SEC. 307-12.1 OF THE STANDARD SPECIFICATIONS FOR PUBLIC WORKS CONSTRUCTION.
- PULLBOXES SHALL NOT BE PLACED IN ALLEYS. ALL SERVICE PULLBOXES OR OTHER PULLBOXES REQUIRED NEAR ALLEY APPROACHES SHALL BE INSTALLED IN ACCORDANCE WITH GENERAL NOTE NO. 11 HEREON.
- CONTRACTOR SHALL LOCATE & PROTECT SUBSTRUCTURE(S) SHOWN HEREON, AND SHALL PROVIDE FOR A MINIMUM 12" HORIZONTAL AND VERTICAL CLEARANCE BETWEEN FOUNDATION AND SUBSTRUCTURES. IN THE EVENT A 12" CLEARANCE CANNOT BE ACHIEVED, THE CONTRACTOR SHALL MAKE ARRANGEMENTS FOR RELOCATION OF SUBSTRUCTURES AT NO COST TO THE CITY.
- UTILITIES: UTILITY LINES SHOWN ON THIS PLAN ARE FOR THE PURPOSE OF INFORMATION ONLY. PROVIDE FOR A MINIMUM 12" HORIZONTAL CLEARANCE BETWEEN FOUNDATION & STREET LIGHTING INSTALLATION. THESE LINES ARE LOCATED BY DIMENSION AND ARE NOT DRAWN TO SCALE. IN THE EVENT OF OVERHEAD COMMUNICATION LINE CONFLICT WITH ELECTROLIERS, THE CONTRACTOR SHALL MAKE THE NECESSARY ARRANGEMENTS TO PROVIDE A MINIMUM OF 12" CLEARANCE.
- IN THE EVENT OF OVERHEAD LINES CONFLICT WITH ELECTROLIERS THE CONTRACTOR SHALL MAKE NECESSARY ARRANGEMENTS WITH THE DEPARTMENT OF WATER AND POWER TO RAISE THEIR POSITION IN ORDER TO PROVIDE FOR THE FOLLOWING CLEARANCES WITH EXISTING/PROPOSED ELECTROLIERS.
LOW VOLTAGE: MINIMUM 3' CLEARANCE BETWEEN OVERHEAD LINES AND ELECTROLIER
HIGH VOLTAGE: MINIMUM 6' CLEARANCE BETWEEN OVERHEAD LINES AND ELECTROLIER
- CONTRACTOR SHALL MAKE ARRANGEMENTS TO DE-ENERGIZE EXISTING STREET LIGHTING SYSTEM AT THE TIME THE NEW SYSTEM IS ENERGIZED.
- THE CONTRACTOR SHALL GIVE THE TRAFFIC SIGNAL SUPERINTENDENT (TELEPHONE: (213) 473-8465) THREE WORKING DAYS NOTICE BEFORE SCHEDULING WORK THAT WILL REQUIRE COORDINATION WITH THE DEPARTMENT OF TRANSPORTATION. THIS SHALL INCLUDE, BUT NOT BE LIMITED TO, SPECIFIC WORK LOCATIONS INDICATED ON THESE PLANS.
- CONTRACTOR SHALL BE RESPONSIBLE FOR THE SALVAGE AND REINSTALLATION OF ALL STREET NAME, TRAFFIC SIGNS, AND NEIGHBORHOOD WAY SIGNS ON THE PROJECT.
- UNDERGROUND SERVICE ALERT: BEFORE COMMENCING ANY EXCAVATION, THE CONTRACTOR SHALL OBTAIN AN UNDERGROUND SERVICE ALERT INQUIRY I.D. NUMBER BY CALLING 1-800-227-2600. TWO WORKING DAYS SHALL BE ALLOWED AFTER THE I.D. NUMBER IS OBTAINED AND BEFORE THE EXCAVATION WORK IS STARTED SO THAT THE UTILITY OWNERS CAN BE NOTIFIED. THE I.D. NUMBER MUST BE REPORTED TO THE BUREAU OF CONTRACT ADMINISTRATION, WHEN CALLING FOR INSPECTION. METRO (213) 488-5080; VALLEY (818) 766-8335. I.D. NUMBERS WILL NOT BE GIVEN MORE THAN TEN WORKING DAYS PRIOR TO STARTING EXCAVATION WORK.
- UNDERGROUND UTILITIES: CONTRACTOR SHALL LOCATE, PROTECT AND MAINTAIN A MINIMUM 12" CLEARANCE FROM EDGE OF UTILITIES, VERTICAL AND HORIZONTAL. IF FIELD CONDITIONS VARY FROM THAT INDICATED, CONTRACTOR SHALL CONTACT STREET LIGHTING ENGINEER AT (213) 847-1545 FOR INSPECTION.
- THE CONTRACTOR SHALL INSTALL ADVANCE CONSTRUCTION NOTICE SIGNS PER STANDARD PLANS S-791 NOT LESS THAN SEVEN (7) DAYS PRIOR TO START OF CONSTRUCTION AND SHALL MAINTAIN THEM FOR THE DURATION OF CONSTRUCTION, REMOVING THEM ONLY AFTER FINAL ACCEPTANCE OF THE PROJECT BY THE CONTRACT ADMINISTRATION. WHEN CALLING FOR INSPECTION, INSTALLATION, MAINTAINING AND REMOVING THE SIGNS SHALL BE INCLUDED WITH OTHER ITEMS FOR WHICH BIDS ARE ENTERED. THE CONTRACTOR SHALL USE TYPE I CREDIT SIGN. OTHER REQUIRED INFORMATION IS AS FOLLOWS:
MAYOR COUNCIL PERSON COUNCIL DISTRICT
- KAREN BASS KEVIN DE LEON 14
- ANY EQUIPMENT SUBMITTED AS "OR EQUAL" TO THE SPECIFIED EQUIPMENT IS SUBJECT TO THE PROCEDURE AND CONDITIONS IN SECTION 4.1-1.6 OF THE STANDARD SPECIFICATIONS FOR PUBLIC WORKS CONSTRUCTION.
- STREET TREES SHALL NOT BE PLANTED CLOSER THAN 20' FROM EXISTING OR PROPOSED ELECTROLIER, UNLESS OTHERWISE INDICATED.
- URBAN FORESTRY DIVISION REQUIREMENTS:
 - TREE TRIM PERMITS: CONTRACTOR SHALL REQUEST A PERMIT TO TRIM TREE(S) BY CALLING THE BUREAU OF STREET SERVICES, STREET TREE DIVISION AT (213) 847-3077. TRIMMING SHALL BE SUPERVISED BY A CERTIFIED ARBORIST AND MEET THE CITY OF LOS ANGELES STREET TREE DIVISION'S STANDARDS, THE INTERNATIONAL SOCIETY OF ARBORICULTURE'S PRUNING GUIDELINES (ICA), AND THE AMERICAN NATIONAL STANDARDS INSTITUTE'S TREE, SHRUB, AND OTHER WOODY PLANT MAINTENANCE STANDARD PRACTICES (ANSI A 300).
 - ROOT TRIMMING: TREE(S) MUST BE TRIMMED PRIOR TO ROOT PRUNING. CROWN OF TREE TO BE REDUCED BY NO MORE THAN 25% OF FOLIAGE. PRUNE ROOTS ON ONE SIDE OF ROOT SYSTEM ONLY. DO NOT PRUNE ROOTS LARGER THAN 4" DIAMETER (PERMIT IS REQUIRED).
 - TREE REMOVAL: PRIOR TO THE REMOVAL OF ANY STREET TREE, A BOARD REPORT MUST BE SUBMITTED AND APPROVED BY THE BOARD OF PUBLIC WORKS (30-40 DAYS FROM RECEIPT OF WRITTEN APPROVAL REQUEST).

- ON ALL STREETS POSTED "NO STOPPING", EITHER CONTINUOUSLY OR FOR SPECIFIED HOURS OF THE DAY, THE CONTRACTOR SHALL SCHEDULE HIS OPERATIONS SO AS TO AVOID CONSTRUCTION OR STORAGE OF EQUIPMENT AND MATERIAL WITHIN THE ROADWAY BETWEEN THE HOURS OF 6:00 A.M. AND 9:00 A.M., AND 3:30 P.M. AND 7:00 P.M. OR FOR THE SPECIFIED HOURS WHEN STOPPING IS PROHIBITED.
- ALL #10 AWG WIRES USED FOR MULTIPLE CIRCUIT ELECTROLIER WIRING REFERENCED IN STANDARD DRAWING NO. L-301-1 SHALL BE #10 AWG SOLID COPPER CONDUCTORS.
- THE LUMINAIRES SPECIFIED ON THIS PLAN ARE VALID FOR ONLY 6 MONTHS FROM FINAL SIGNATURE. THE CONTRACTOR SHALL NOT ORDER ANY NEW STREET LIGHTING EQUIPMENT PRIOR TO APPROVAL BY THE BUREAU OF STREET LIGHTING. EQUIPMENT APPROVAL SECTION 04-00 FOR APPLICATION.
- ALL COBRAHEAD LUMINAIRES REGARDLESS OF WATTAGE ON LOW VOLTAGE MULTIPLE CIRCUITS SHALL BE EQUIPPED WITH A REMOTE MONITORING NODE. THE UNIT SHOULD BE PICKED UP AT THE BUREAU'S PLAN COUNTER AT 1149 S. BROADWAY STE. 200, LOS ANGELES, CA 90015. THE UNITS WILL BE PROVIDED FOR A NON-REFUNDABLE FEE (APPROXIMATELY \$155 PER UNIT). THE CONTRACTOR SHALL GIVE SEVEN WORKING DAYS NOTICE (PHONE 213-847-1498) PRIOR TO PICKING UP THE REMOTE MONITORING UNITS. NOTES SHALL BE INSTALLED INTO THE PHOTOELECTRIC CONTROL STANDARD SOCKET PER ANSINEMA C-136-10. A SEPARATE P.E. CELL IS NOT NEEDED FOR LUMINAIRES EQUIPPED WITH A REMOTE MONITORING NODE.
- EQUIPMENT AND PAINTING APPROVAL:
 - ALL POLES, BASES, LUMINAIRE ARMS, LEVELING DEVICES AND LUMINAIRES SHALL BE PRIMED AND PAINTED IN ACCORDANCE WITH SECTION 310-5.1 OF THE STANDARD SPECIFICATIONS FOR PUBLIC WORKS CONSTRUCTION. LATEST EDITION ADDED BY THE CITY AND SUPPLEMENTS AS MODIFIED BY THE CORRESPONDING ISSUE OF BROWN BOOK AND THE CITY OF LOS ANGELES BUREAU OF STREET LIGHTING SPECIAL SPECIFICATIONS.
 - PRIMER: AMERLOCK 400, OR EQUAL. 3 MILS MINIMUM DRY FILM THICKNESS.
 - FINISH COAT: AMERSHIELD DESIGN OR EQUAL, 3 MILS MINIMUM DRY FILM THICKNESS.
- APPROVED SAMPLES:
CONTRACTOR SHALL SUBMIT THREE PAINT COLOR SAMPLES OF THE SPECIFIED COLOR ON 3" X 5" (MINIMUM) METAL SHEETS, ALONG WITH ALL PROPOSED EQUIPMENT PAINTING SPECIFICATIONS TO THE BSL TESTING & EQUIPMENT SECTION FOR APPROVAL ALONG WITH THE SHOP DRAWING SUBMITTAL. WRITTEN APPROVAL OF PAINT SPECIES MUST BE OBTAINED PRIOR TO APPLICATION.
- FOR NON-STANDARD OR DECORATIVE STREET LIGHTING POLES AND FOUNDATIONS, THE CONTRACTOR IS RESPONSIBLE TO SUBMIT SHOP DRAWINGS AND STRUCTURAL CALCULATIONS STAMPED BY A REGISTERED STRUCTURAL OR CIVIL ENGINEER LICENSED BY THE STATE OF CALIFORNIA. CALCULATIONS SHALL INCLUDE SEISMIC AND 85 MPH WIND LOAD FOR STREET LIGHTING POLES AND 100 MPH WIND LOAD FOR TRAFFIC SIGNAL/STREET LIGHTING COMBINATION POLES BASED ON THE MOST CURRENT ASHTO SPECIFICATIONS. THE CONTRACTOR SHALL SUBMIT, AT THE REQUEST OF BUREAU OF STREET LIGHTING, EQUIPMENT PROTOTYPES. ALLOW 45 DAYS REVIEW AND EVALUATION. WRITTEN APPROVAL FROM THE BUREAU OF STREET LIGHTING IS REQUIRED. POLE INSPECTION OF CONTRACT ADMINISTRATION WILL BE REQUIRED. CONTACT BSL ENGINEER AT (213) 847-1572 FOR DETAILS AND APPOINTMENT. IN ADDITION, APPROVAL OF M-40 FORM, MATERIAL APPROVAL LIST, IS MANDATORY BEFORE PURCHASING EQUIPMENT, AND IS CONTINGENT ON THE APPROVAL OF SHOP DRAWINGS, CALCULATIONS AND PROTOTYPES.
- CONTRACTOR SHALL NOTIFY STREET LIGHTING ENGINEER (TELEPHONE: 213-847-1458) A MINIMUM OF SEVEN (7) WORKING DAYS PRIOR TO WORKING ON ANY ELECTROLIER, WITH EXISTING TELECOMMUNICATION EQUIPMENT, WHICH REQUIRES REMOVAL AND/OR RELOCATION.
- THE CONTRACTOR SHALL INSTALL ALL REQUIRED PHOTOELECTRIC CONTROL THE CONTROLS SHOULD BE OBTAINED FROM THE DEPARTMENT OF WATER AND POWER (DWP) STREET LIGHTING MAINTENANCE HEADQUARTERS 611 NORTH HOOPER STREET, AT NO COST TO THE CONTRACTOR. A MINIMUM OF 24 HOURS ADVANCE NOTICE IS REQUIRED TO BE GIVEN TO THE DWP STREET LIGHTING SUPPLEMENTED AT (213)367-9966. THE CONTRACTOR SHALL BE RESPONSIBLE FOR KEEPING ALL PHOTOELECTRIC CONTROLS ISSUED BY THE DWP IN OPERATING CONDITION. COMPLETION OF THE BURN TEST THE INSTALLED CONTROLS SHALL BE ORIENTED IN THE NORTHERLY DIRECTION."

REVISIONS			APPROVALS	
SYM.	DESCRIPTION	BY DATE	DIRECTOR BUREAU OF ST. LIGHTING	CITY ENG'R.
			APPROVALS	
			ENGINEER	DATE
			DIVISION OR DEPARTMENT	
			WASTEWATER SYS. ENG. DIV.	
			DRAINAGE SYS.ENG. DIV.	
			URBAN FORESTRY DIV.	
			DEPT. OF TRANS.-TRAF. SIGS.	
			ST. OPENING & WIDENING DIV.	
			ENGINEERING DISTRICT	
			STREET SERVICES	

INDEX TO SHEETS

(M)=MAJOR, (S)=SECONDARY, (L)=LOCAL, (C)=COLLECTOR STREET	FROM	TO
CESAR E CHAVEZ AVE. (S)	BRITANNIA ST. (S)	EVERGREEN AVE. (S)

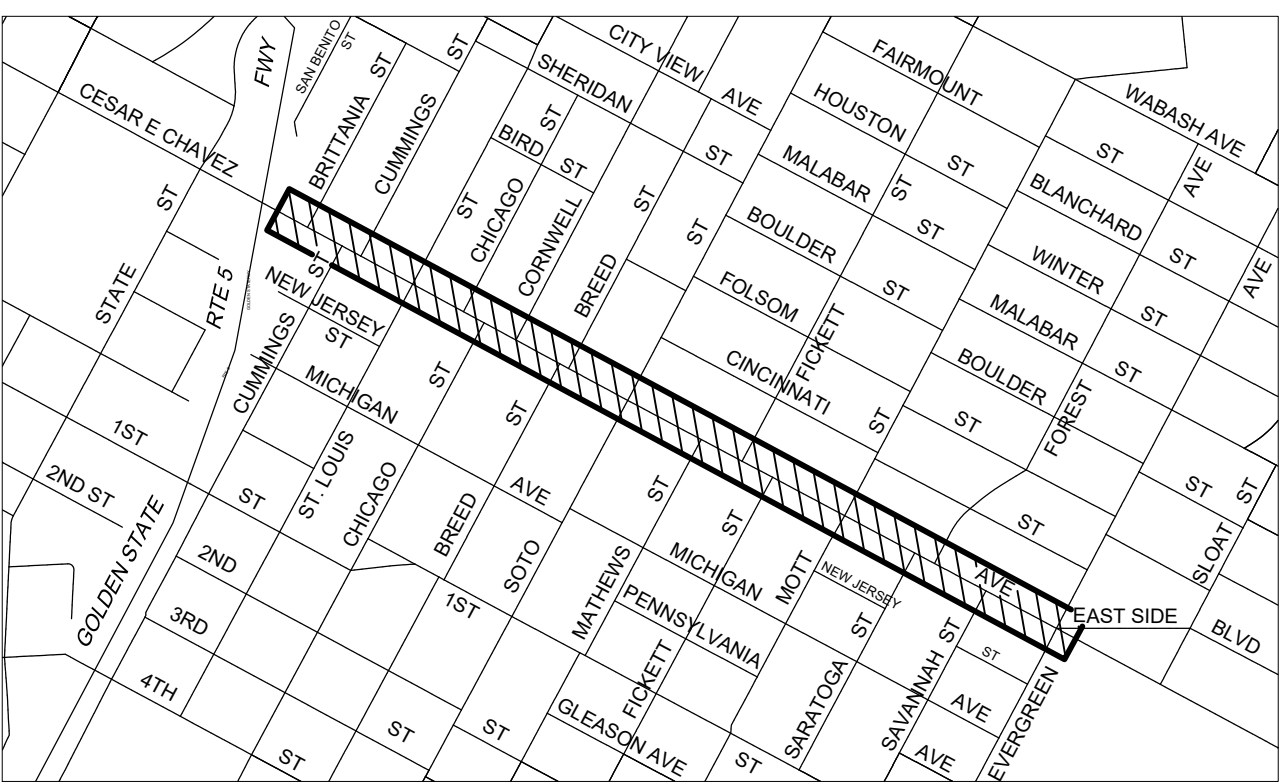

KEY MAP
NO SCALE

- PROJECT AREA

THIS PROJECT IS NOT IMPACTED BY PROPOSITION 218. ASSESSMENT RATES HAVE BEEN VERIFIED FOR THIS PROJECT BY THE PROPOSITION 218 COMPLIANCE SECTION.
APPROVED DATE 9/12/23

NOTICE TO CITY INSPECTOR / CONTRACTOR

STREET LIGHTING CIRCUIT CLEARANCE

- HIGH VOLTAGE CIRCUIT CLEARANCE REQUESTS SHALL BE MADE TO DWP, AND SHALL BE PERFORMED BY DWP.
- LOW VOLTAGE CIRCUITS CLEARANCE SHALL BE PERFORMED BY THE QUALIFIED CONTRACTOR RESPONSIBLE FOR THE CONSTRUCTION OF THE PROJECT.
- MINIMUM OF FIVE WORKING DAYS PRIOR TO SERVICE POINT INSTALLATION OR NEW LOAD TIE-IN THE CONTRACTOR SHALL SUBMIT TO LADWP, ON-LINE AT www.ladwp.com/online, FINAL SIGNED PLAN (IN HIGH RESOLUTION PDF) AND COORDINATE WITH CITY OF LA PROJECT INSPECTION AGENCY TO SUBMIT M21 PROTOCOL FORM. WHEN READY ALLOW A MINIMUM OF 48 HOURS AFTER M21 SUBMITTAL. THEN THE CONTRACTOR SHALL CALL (213)-367-9966 TO SCHEDULE THE WORK. USE STREET LIGHT PLAN NUMBER OR TRAFFIC SIGNAL INTERSECTION NUMBER AS REFERENCE RECORD WHEN SCHEDULE THE WORK. AFTER LOAD ACCEPTANCE BUREAU OF STREET LIGHTING ENGINEERING MUST SEND TO LADWP STREET LIGHT ENGINEERING VIA ON-LINE SUBMITTAL AS BUILT PLANS WITH CLEAR ENERGIZED DAY FOR BILLING REFERENCE ACCOUNTS.

FOR DETAILED CIRCUIT CLEARANCE PROCEDURES, SEE bsl.lacity.org (CLICK ON THE BUSINESS / CONTRACTORS LINK)

TEMPORARY STREET LIGHTING SYSTEM

TEMPORARY STREET LIGHTING SYSTEMS ARE REQUIRED FOR ALL PUBLIC RIGHT-OF-WAYS (ROADWAYS, SIDEWALKS, WALKWAYS, UNDERPASSES, DETOUR ROADS, ETC.) WHERE EXISTING STREET LIGHTING SYSTEMS ARE BEING REPLACED OR NEW STREET LIGHTING SYSTEMS ARE BEING CONSTRUCTED.

- THE CONTRACTOR SHALL PROVIDE ALTERNATIVE LIGHTING FOR ALL PUBLIC RIGHT-OF-WAYS DURING CONSTRUCTION. THE TEMPORARY STREET LIGHTING SYSTEM SHALL BE IN OPERATION PRIOR TO REMOVING THE EXISTING STREET LIGHTING SYSTEM AND START OF CONSTRUCTION.
- THE CONTRACTOR SHALL SUBMIT A TEMPORARY LIGHTING PLAN INCLUDING PHOTOMETRICS TO BSL FOR APPROVAL. 30 DAYS PRIOR TO THE START OF CONSTRUCTION. PLAN MUST BE SIGNED AND WET STAMPED BY A REGISTERED PROFESSIONAL CIVIL OR ELECTRICAL ENGINEER LICENSED IN THE STATE OF CALIFORNIA (CALIFORNIA STATE BUSINESS AND PROFESSIONS CODE SECTION 6735)
- THE TEMPORARY STREET LIGHTING SYSTEM SHALL PROVIDE AN AVERAGE ILLUMINATION AND UNIFORMITY AVERAGE (AVE./MIN.) TO MEET CURRENT CITY ADOPTED ILLUMINATION LEVELS UTILIZING STANDARD LIGHTING OPTICS (NO FLOODLIGHTS) OR MATCH EXISTING LIGHTING LEVELS (PENDING STREET LIGHTING ENGINEER'S APPROVAL). TEMPORARY POLES SHALL HAVE A MINIMUM MOUNTING HEIGHT OF 30 FEET. LAMPS SHALL BE HIGH PRESSURE SODIUM OR LED, AND LUMINAIRES SHALL BE CUSTOM.
- THE CONTRACTOR SHALL MAKE ARRANGEMENTS WITH THE POWER UTILITY COMPANY TO OBTAIN TEMPORARY STREET LIGHTING SERVICE. POINT CONFIRMATION OR SHALL PROVIDE AN ALTERNATE POWER SUPPLY.
- THE TEMPORARY STREET LIGHTING SYSTEM MUST BE IN OPERATION FROM DUSK TO DAWN.
- THE CONTRACTOR SHALL PROVIDE NIGHTLY PATROL AND DAILY WRITTEN REPORTS TO THE BUREAU OF STREET LIGHTING OF ALL STREET LIGHT OUTAGES AND AFFECTED STREET LIGHTING CIRCUITS (UNITS) PERTAINING TO THE CONSTRUCTION AND EXECUTION OF THE TEMPORARY LIGHTING SYSTEM. THE CONTRACTOR IS RESPONSIBLE FOR REPAIRING STREETLIGHTS OUT OF SERVICE WITHIN 24 HOURS.
- INSTALLATION AND OPERATION OF THE TEMPORARY LIGHTING SYSTEM SHALL BE IN ACCORDANCE WITH ALL FEDERAL, STATE, AND LOCAL CODES INCLUDING BUT NOT LIMITED TO SECTION 209 OF THE LATEST EDITION OF THE STANDARD SPECIFICATION FOR PUBLIC WORKS CONSTRUCTION. ("GREENBOOK")
- THE CONTRACTOR SHALL BE RESPONSIBLE (INCLUDING ALL RELATED COSTS) FOR THE INSTALLATION, OPERATION, MAINTENANCE, REMOVAL, AND LIABLE FOR THE TEMPORARY STREET LIGHTING SYSTEM (EQUIPMENT).
- STREET LIGHTS INSTALLED ON TEMPORARY TRAFFIC SIGNAL POLES SHALL BE IN ACC

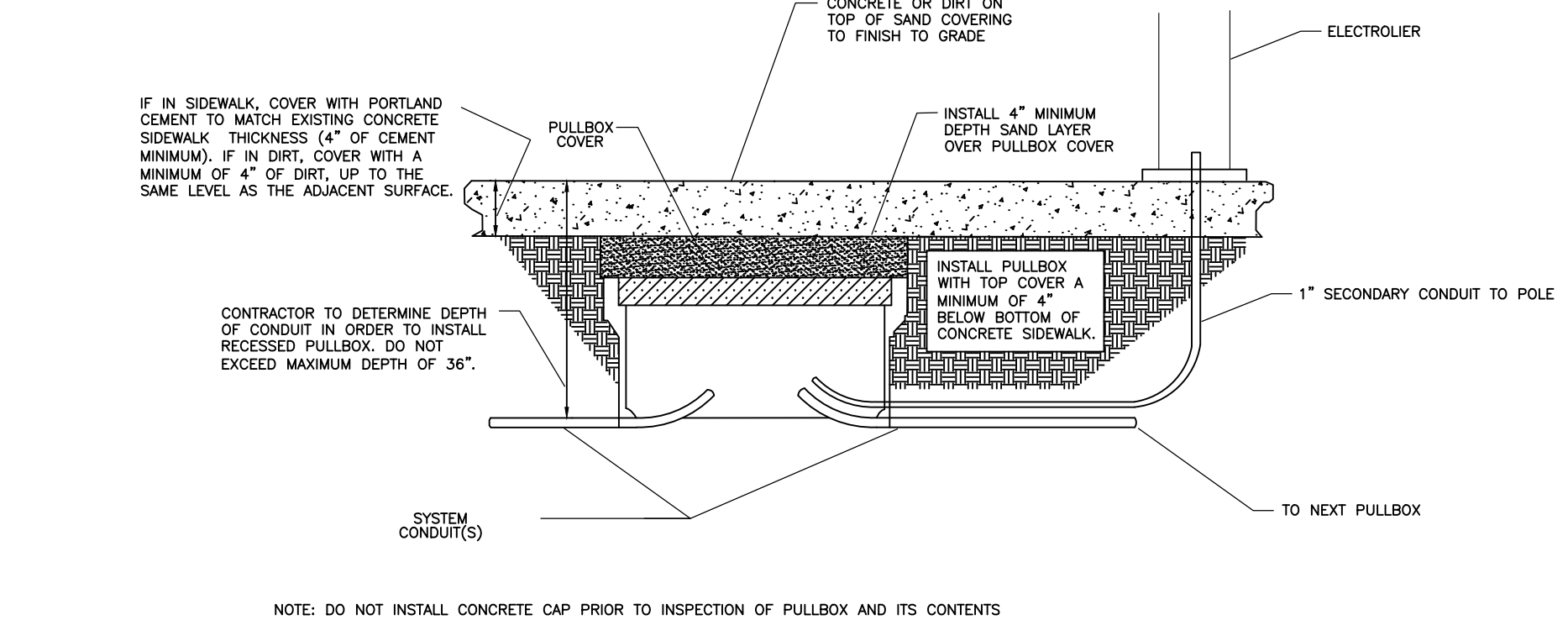
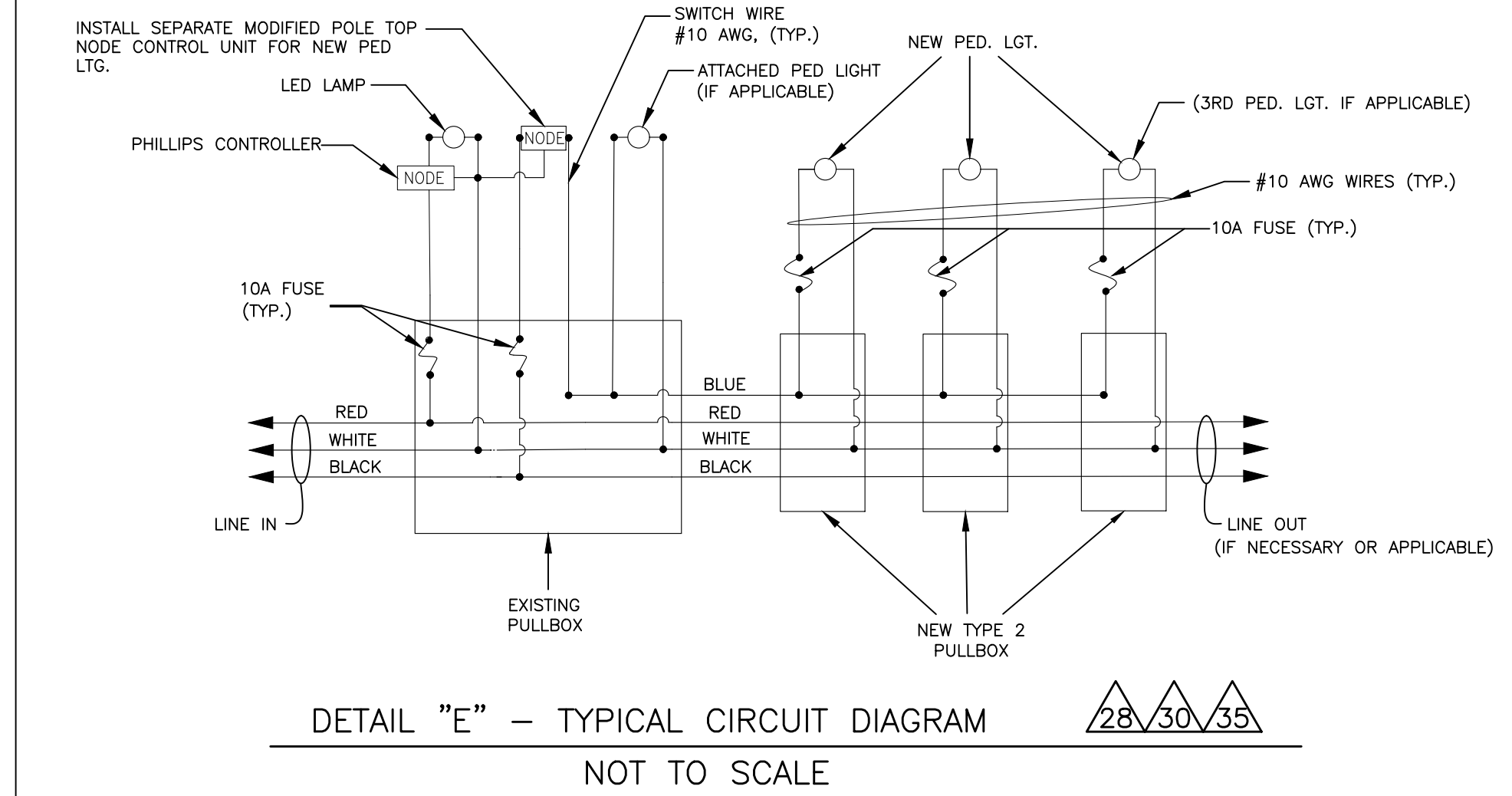
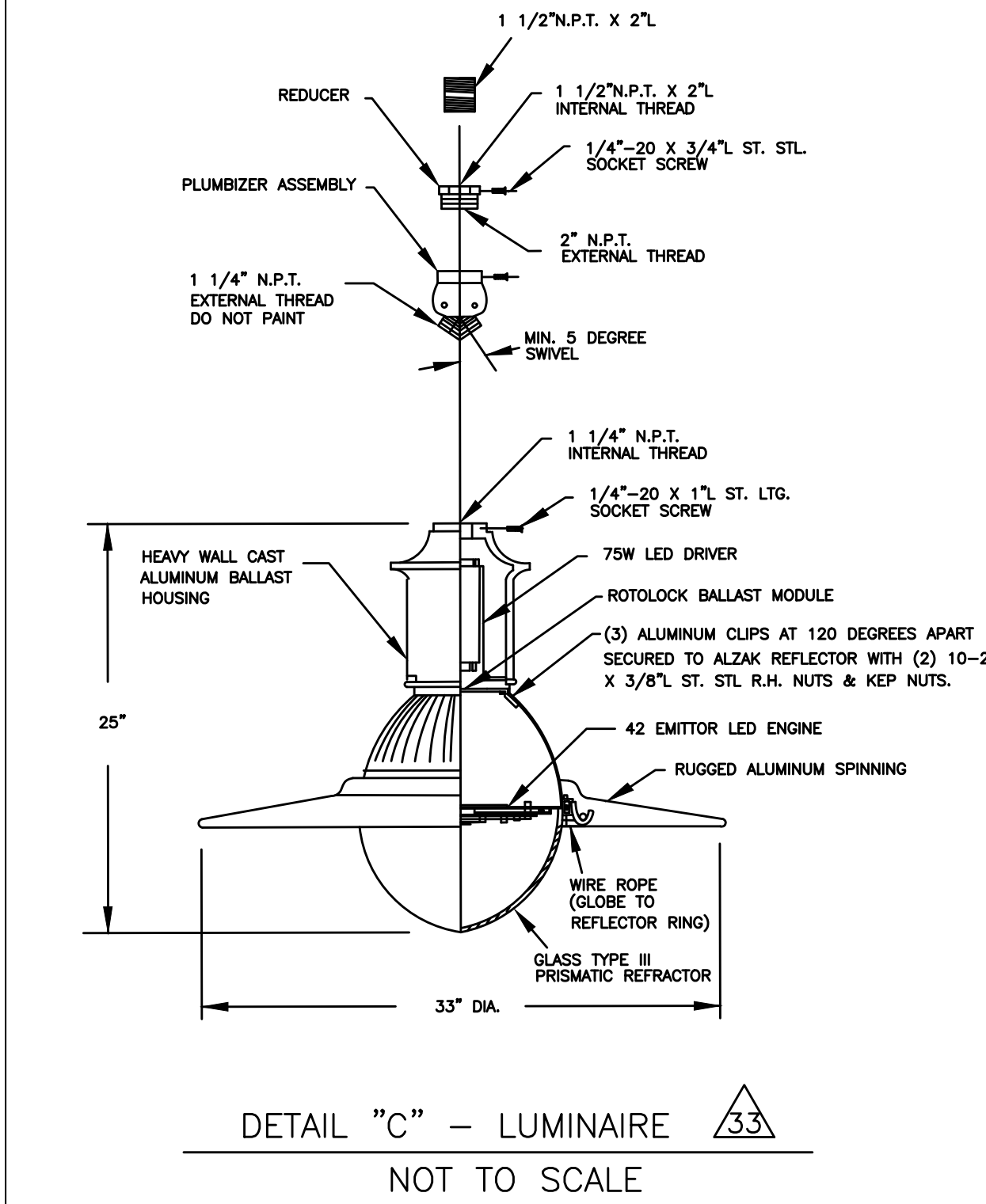
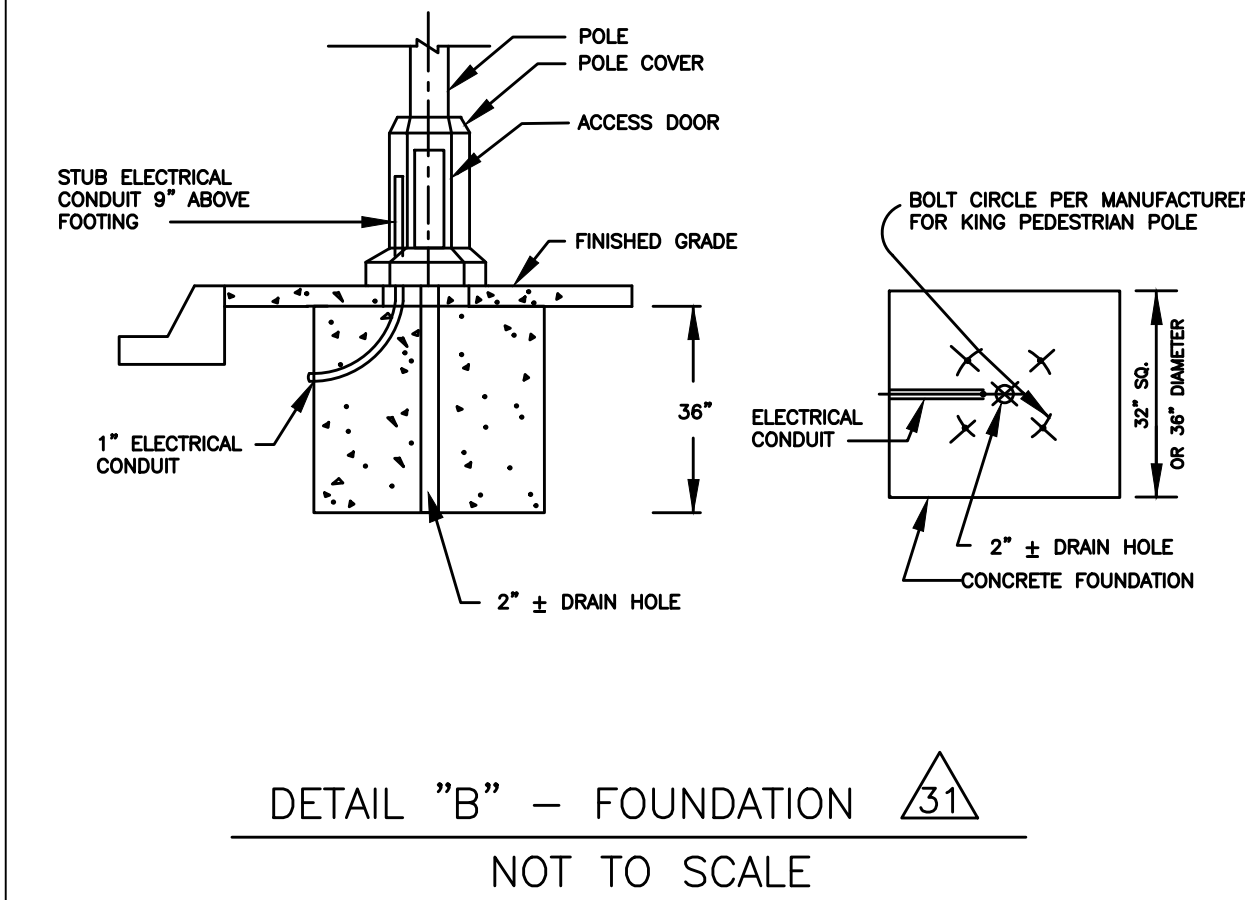
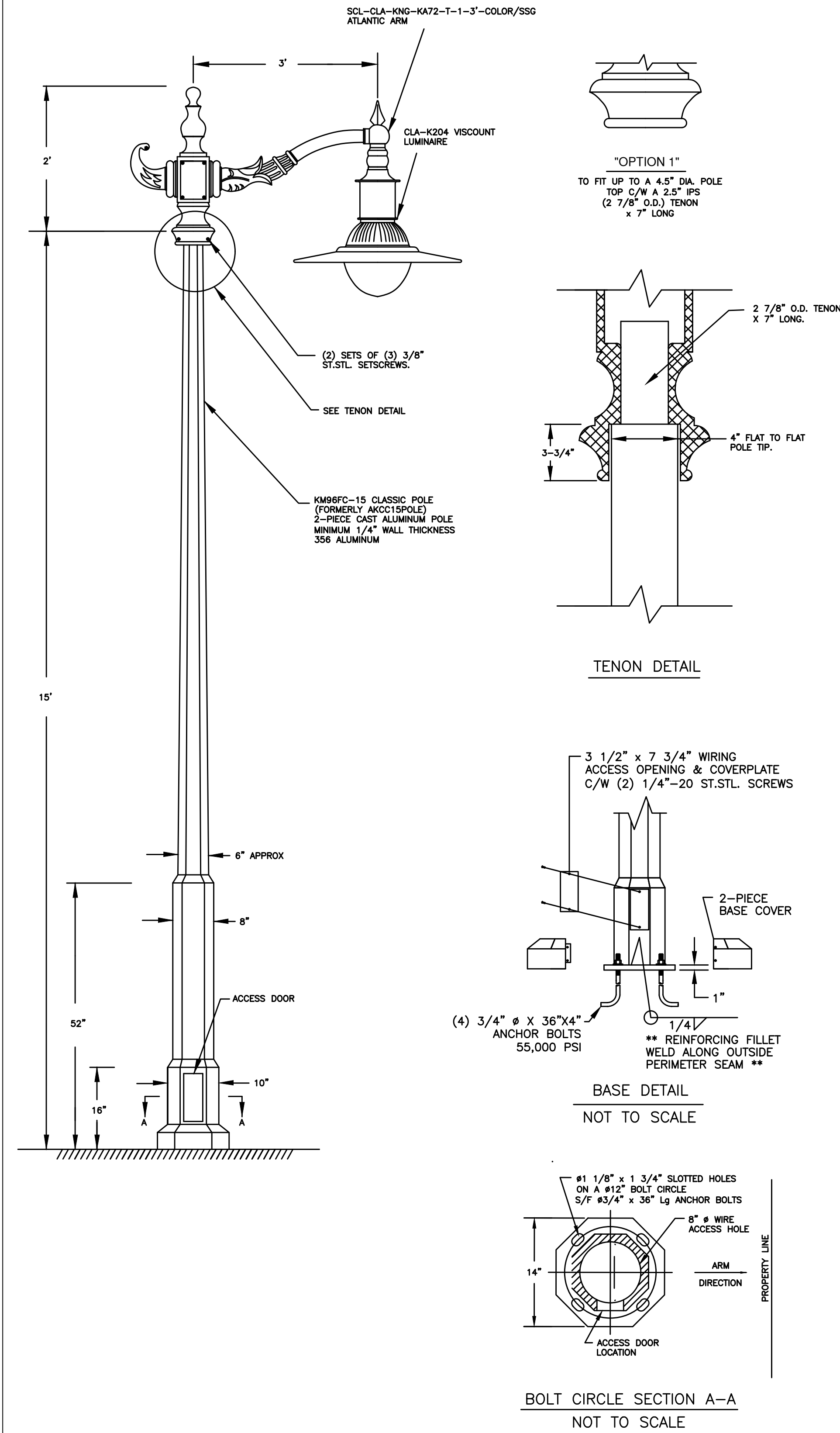

BOYLE HEIGHTS/CESAR CHAVEZ
FROM WARREN TO EVERGREEN AVE.
W.O. E1908099

CONTRACTOR	INSPECTED BY	LAMPS:
DATE ENERGIZED	ELECTS:	LAMPS:
DATE ENERGIZED	ELECTS:	LAMPS:
CORRECTED TO "AS BUILT"	DATE	CHECKED
BY		

PLAN DRAFTING FILE NO. H:\CITY\SECTION\BUREAU OF STREET LIGHTING\BOYLE HEIGHTS-CESAR CHAVEZ\PLANING
PROJECTS\BOYLE HEIGHTS-CESAR CHAVEZ\PLANING

DATE	DIVISION ENGINEER	DESCRIPTION	REVISION	SYN.
	BUREAU OF ST. LIC.			

CITY OF LOS ANGELES
FABIAN CHENG, ASSISTANT DIRECTOR BUREAU OF STREET LIGHTING
STREET LIGHTING
DATE 9/11/23
For ASSISTANT DIRECTOR BUREAU OF STREET LIGHTING

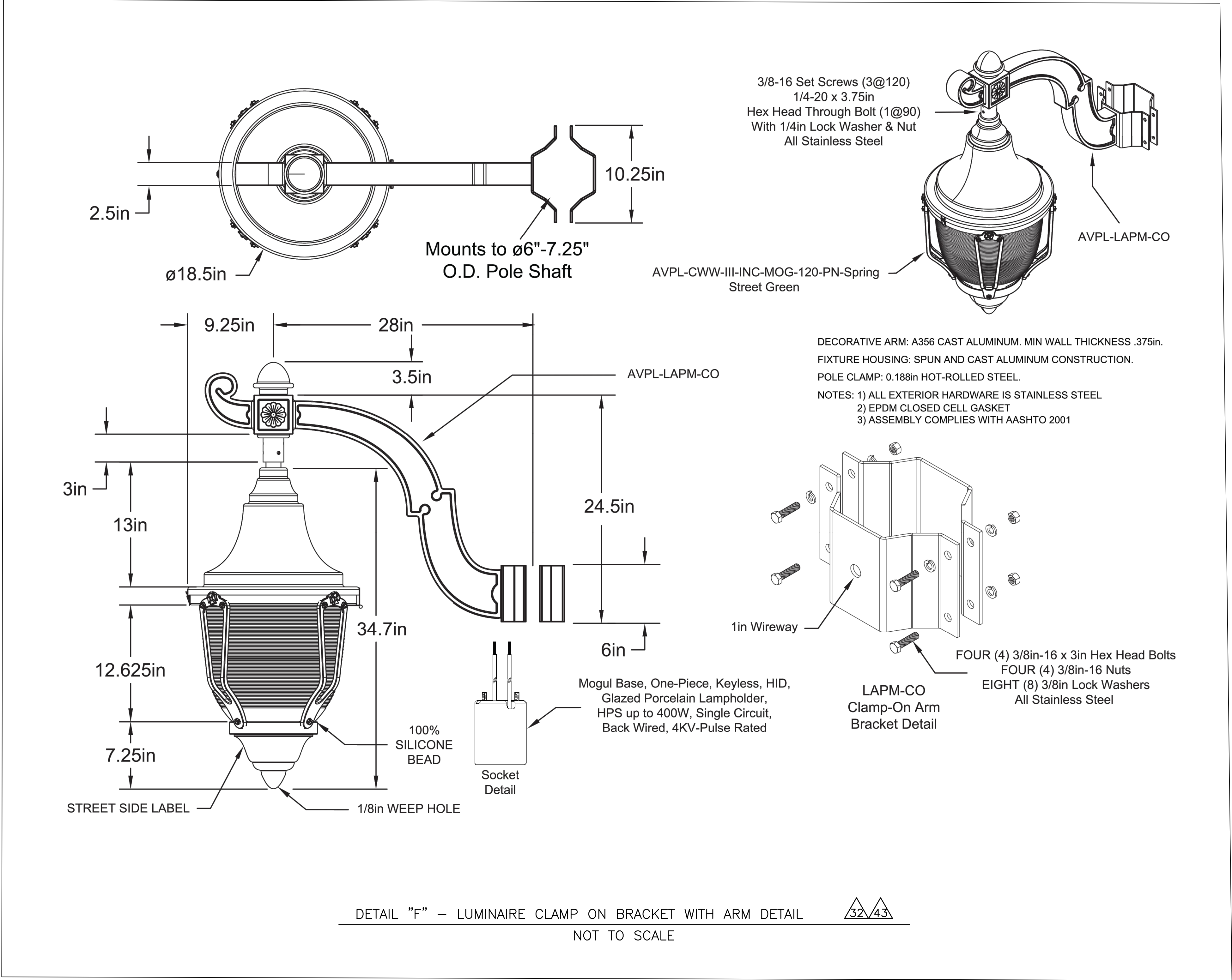

DETAIL "F" - LUMINAIRE CLAMP ON BRACKET WITH ARM DETAIL
NOT TO SCALE

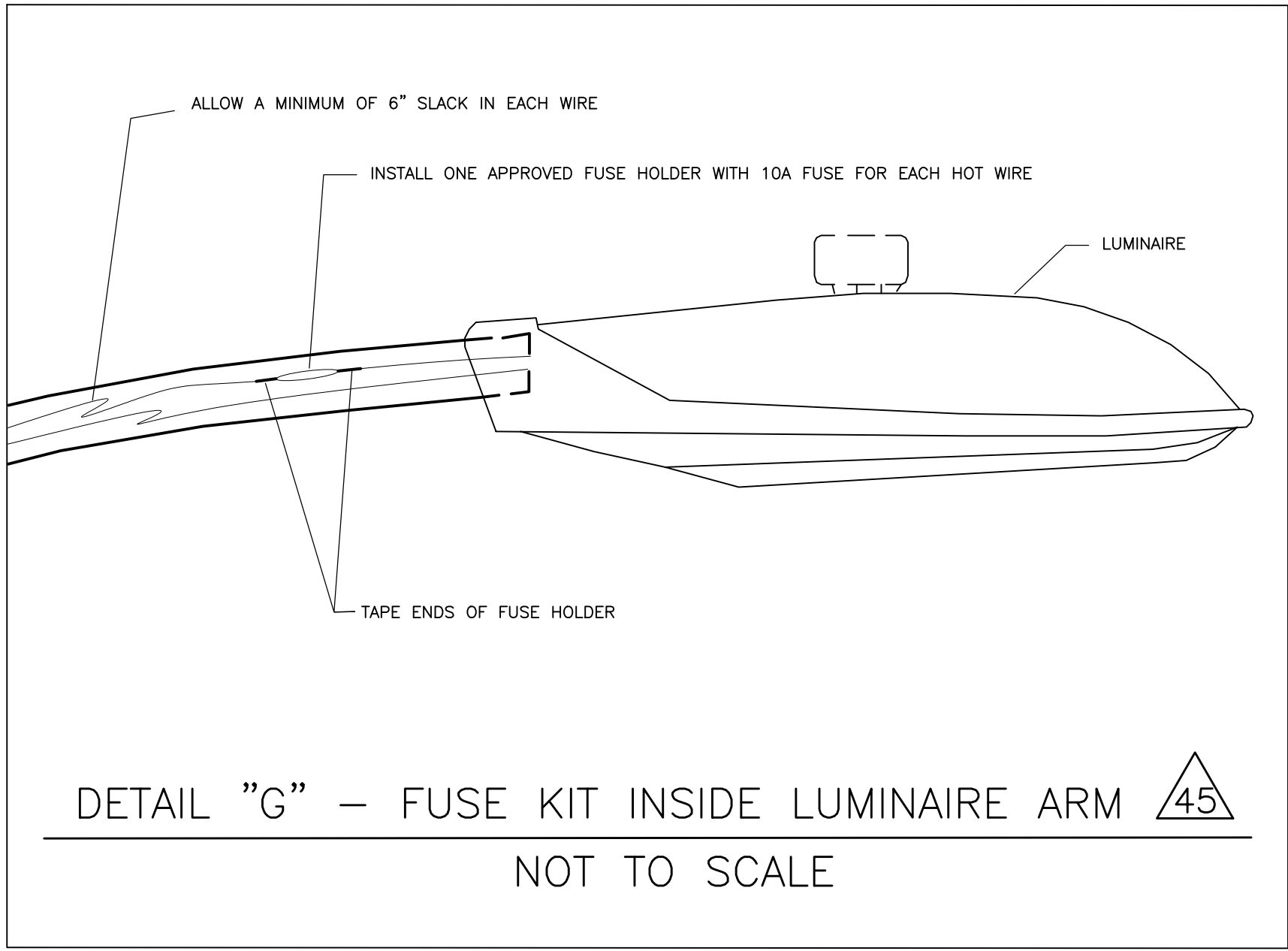

DETAIL "G" - FUSE KIT INSIDE LUMINAIRE ARM
NOT TO SCALE

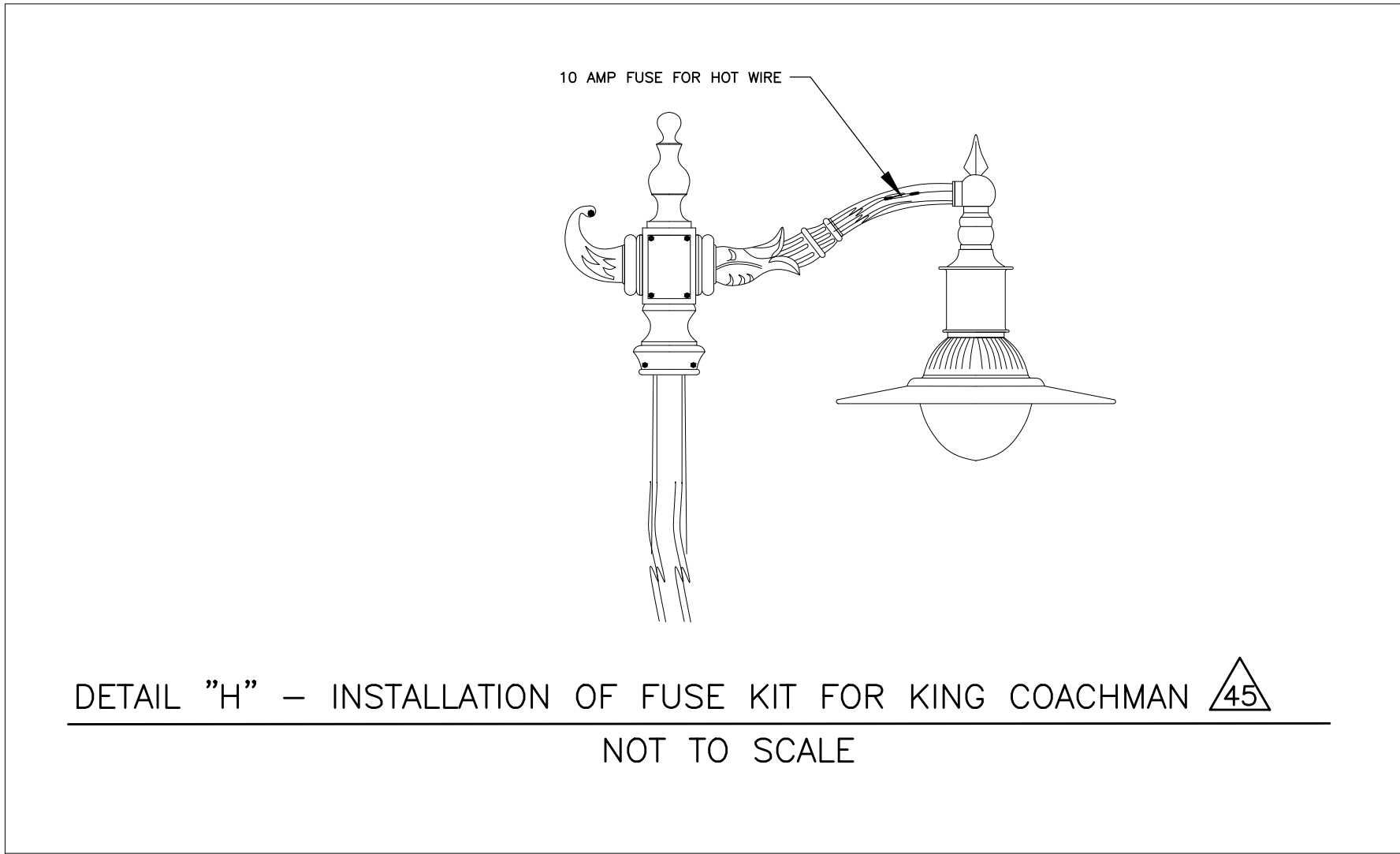

DETAIL "H" - INSTALLATION OF FUSE KIT FOR KING COACHMAN
NOT TO SCALE

BOYLE HEIGHTS/CESAR CHAVEZ
FROM WARREN TO EVERGREEN AVE.
W.O. E1908099

CONTRACTOR	INSPECTED BY	DATE ENERGIZED	DATE ENERGIZED	CORRECTED TO "AS BUILT"	BY	CHECKED	DATE

PLAN DRAFTING FILE NO.: A:\PROJECTS\2011\BOYLE HEIGHTS\BOYLE HEIGHTS-CEAR CHAVEZ PLANING	PROJECTS/BOYLE HEIGHTS-CEAR CHAVEZ PLANING
--	--

SYN.	REVISION	DESCRIPTION	DIVISION ENGINEER	DATE

CITY OF LOS ANGELES	FABIAN CHENG, ASSISTANT DIRECTOR BUREAU OF STREET LIGHTING
STREET LIGHTING	DATE 9/11/23
	For ASSISTANT DIRECTOR BUREAU OF STREET LIGHTING