

PARCEL MAP NO. 2468
FOR STEVEN W. BROWN AND BARBARA J. BROWN

BEING ADJUSTED LOT 43 OF JACKSON PINES ESTATES, # 36, UNIT NO. 1
PER 50-M-8, BEING A PORTION OF THE NE. 1/4 OF THE NE. 1/4 OF
SECTION 17, T.6 N., R.12 E., M.D.M. AMADOR COUNTY, CALIFORNIA.

SCALE: 1"= 50'

JUNE, 1999

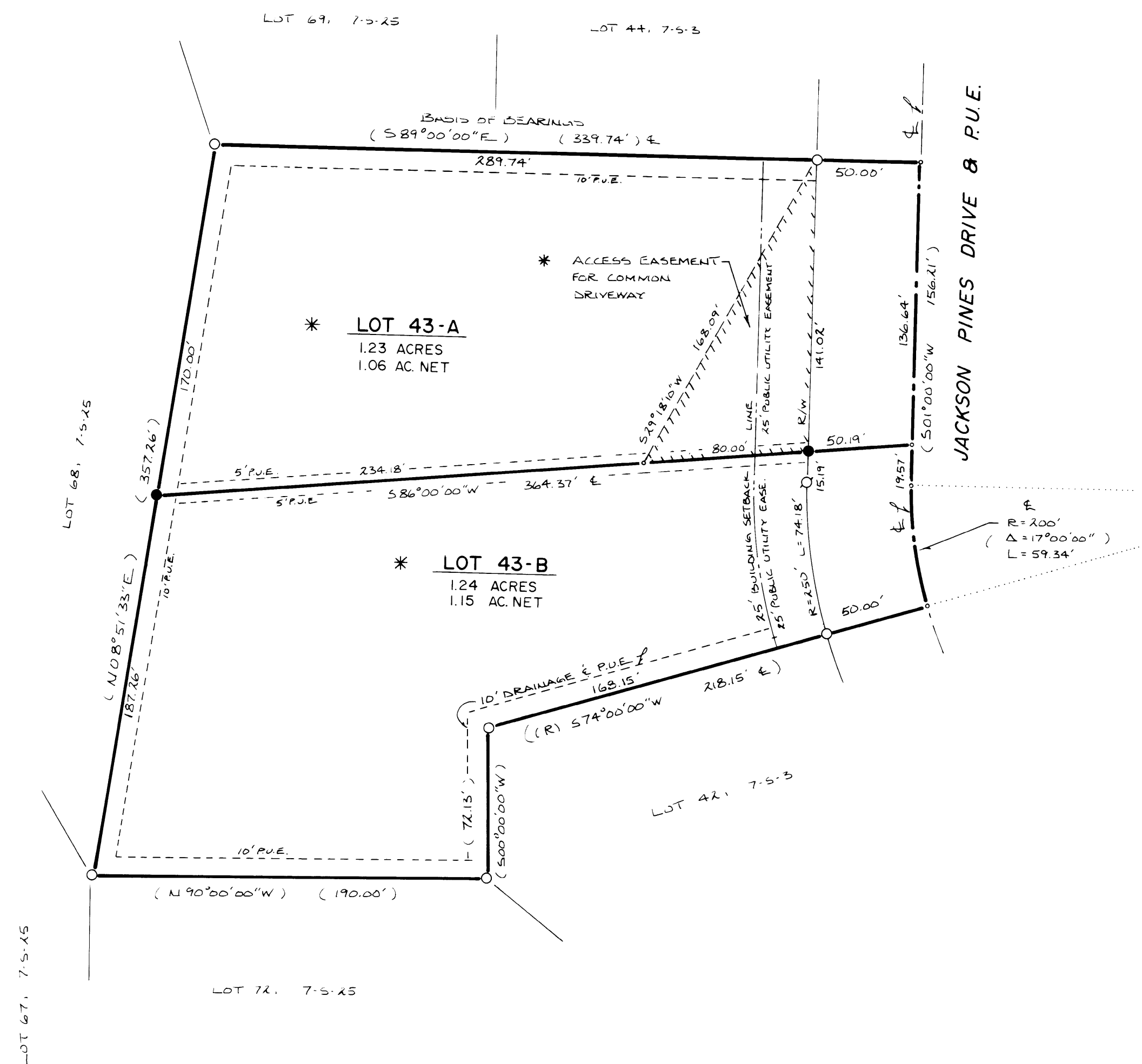

NOTES & LEGEND

- SET 5\8" REBAR WITH ALUMINUM CAP STAMPED L.S. 5257
- FOUND 5/8" REBAR WITH ALUMINUM CAP STAMPED L.S. 5257 PER 50-M-8
- ⊙ FOUND 5/8" REBAR TAGGED L.S. 5257 PER 50-M-8
 - CALCULATED POINT ONLY
- ⋈ RECORD DATA PER 50-M-8

THE BASIS OF BEARINGS AS SHOWN HEREON IS PER 50-M-8

NOTE:
NET ACRES SHOWN ON THIS MAP DEDUCTES ROAD RIGHT-OF-WAY
FOR JACKSON PINES DRIVE ONLY.

- * ACCESS FOR LOTS 43-A AND 43-B TO BE FROM ACCESS EASEMENT FOR COMMON DRIVEWAY ONLY.

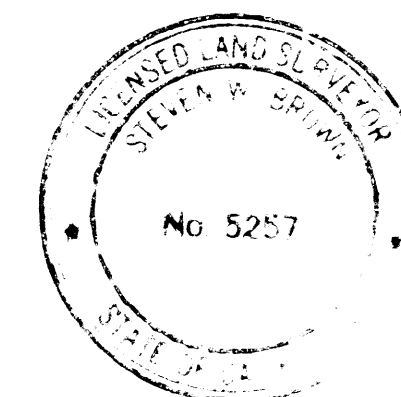

Stacy W. Brown

STEVEN W. BROWN- *LAND SURVEYING*

27 MAIN ST. JACKSON, CA. 95642 (209)223-1061

W.O. 3231

SCALE: 1" = 50'

SHEET 2 OF 2