

TRACT N° 36-43

HIDDEN VALLEY VILLAGE N° 1

AS RECORDED IN BOOK 8, OF SUBD. MAPS, PAGES 34 TO 34 E

IN THE UNINCORPORATED TERRITORY OF THE COUNTY OF MONO, STATE OF CALIFORNIA, BEING A CONDOMINIUM DEVELOPMENT OF A PORTION OF THE NORTHWEST QUARTER OF SECTION 34, TOWNSHIP 3 SOUTH, RANGE 27 EAST, M.D.M.

CONDOMINIUM PURPOSES

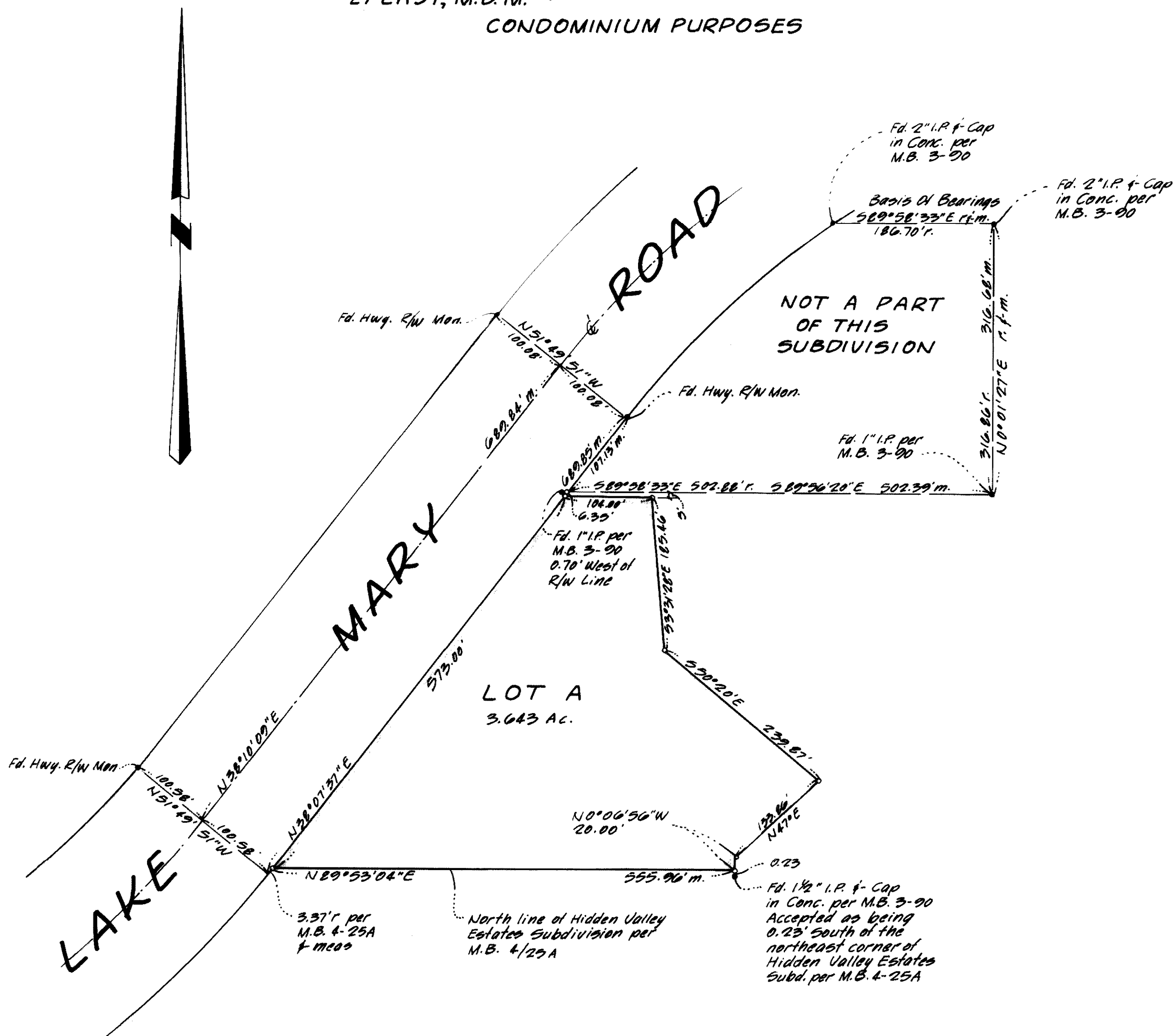

BASIS OF BEARINGS

The record bearing of $S89^{\circ}58'33''E$ of the north line of the southeast quarter of the northwest quarter of Sec. 34, T.3S., R.27E., M.D.M., per M.B. 3-90, as measured between the points shown hereon, was used as the basis of bearings shown on this map.

MONUMENT NOTE

- Indicates a found point as noted.
- Indicates a 2" I.P. & Tag set.

NOTE: SEE SURVEY NOTES ON SHEET N° 5

Vol. 8, Pg. 37-A