

County Surveyors Office
Stanislaus County Cal

Swamp and Overflowed Lands
Survey No. 166 Resurvey of a portion of No. 22
Township 3 South
Range 13 East

Section 34 all between the U. S. Meander line
and the Right bank of the Tuolumne River
in the West $\frac{1}{2}$ and the West $\frac{1}{2}$ of the East $\frac{1}{2}$ of Section 34.
Base and Meridian of Mount Diablo

Containing 17.76 acres
Surveyed September 30th 1861
for Thomas Thorp

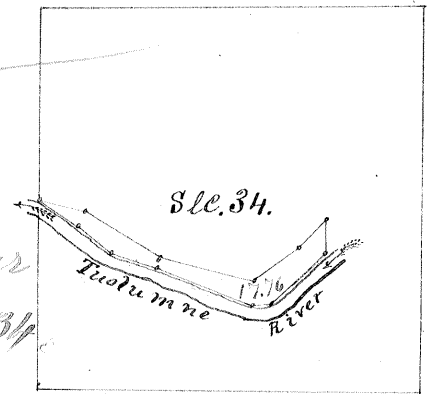

Scale $\frac{1}{2}$ Mile to 1 inch

Field Notes

Beginning at Meander Post on the West line of Section 34 run
on the U. S. Meander line S 61° E 10.42 chs. S 59° E 12.00 chs. S 61° E 2.00 chs. N 50° E 12.00 chs.
N 43° E 7.00 chs. to $\frac{1}{4}$ Section line in the East $\frac{1}{2}$ of Section 34 Run on $\frac{1}{4}$ Section line S 4° E 7.00 chs. to the Right bank of the Tuolumne River Meander
down Stream Run S 34° W 3.00 chs. S 85° W 4.00 chs. N 69° W 21.20 chs. N 73° W 0.00 chs.
N 55° W 18.80 chs. to the place of beginning

The above Survey was embraced in Survey No. 22 Made on the 3rd
of December 1855 for Thomas Murphy

Run by the true Meridian Magnetic Variation $15^{\circ} 30'$ East

Surveyed in accordance with the Act of the Legislature concerning
Swamp and Overflowed Lands approved April 18th 1859 and the
instructions of the Surveyor General

Silas Wiley

County Surveyor Stanislaus County

Approved Nov 9th 1861

H. A. Higley
Surveyor General
per E. F. Fitchel Deputy

Recorded Nov 16th 1861

E. J. A. Beare
County Surveyor