

Trumpet in Bb

# Concerto in D minor

(as played by Maurice Andre)

Allessandro Marcello

Andante Moderato

6

3

15

20

30

36

43

53

58

63

71

4

5

3

2

## Marcello - Concerto in D minor

78

83

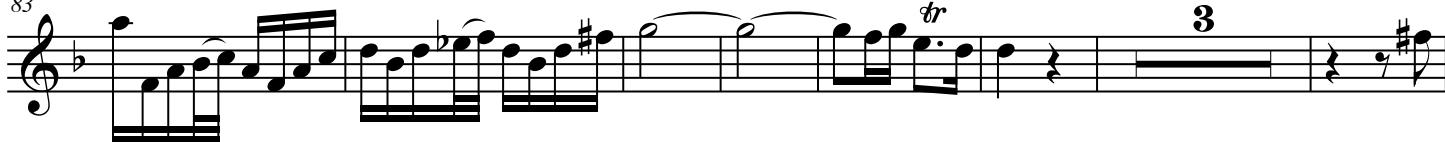

93

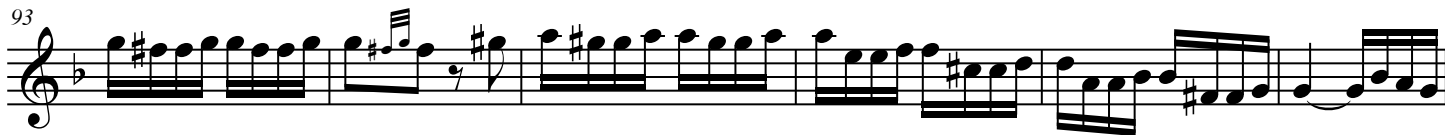

99

112

116

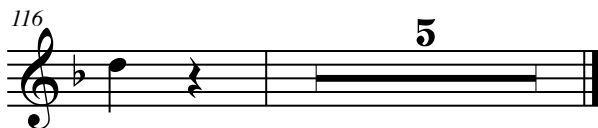

Adagio

(legato)

122

130

133

137

142

146

151

156

**Allegro**

164

179

186

195

203

210

226

234

242

251

260

268

278

285

*rall.*

Trumpet in Eb

# Concerto in A minor

(as played by Maurice Andre)

Alessandro Marcello

Andante Moderato

6 3

15

20 *tr* 4

30

37 *tr* 5

48

55

60 *tr* 3

68

74

2  
80

Marcello - Concerto in A minor

85

95

108

115

This section of the musical score contains measures 80 through 115. It is written in treble clef with a key signature of one sharp (F#). The music is characterized by rapid sixteenth-note passages. Measure 80 begins with a treble clef and a sharp sign. Measures 85, 95, 108, and 115 are marked at the start of their respective staves. Measure 85 includes a trill (tr) and a triplet (3). Measure 95 includes a triplet (7). Measure 115 includes a trill (tr) and a triplet (5). The section concludes with a double bar line.

Adagio (legato)

122

130

133

137

142

This section of the musical score contains measures 122 through 142. It is marked 'Adagio (legato)' and is written in treble clef with a key signature of one sharp (F#). The tempo and articulation change significantly from the previous section. Measure 122 is marked with a triplet (3). Measures 130, 133, 137, and 142 are marked at the start of their respective staves. Measures 133, 137, and 142 include triplet markings (3). The section concludes with a double bar line.

Marcello - Concerto in A minor

146 <sup>3</sup> <sup>tr</sup> <sup>3</sup>

151 <sup>tr</sup> <sup>tr</sup>

156 <sup>7</sup>

**Allegro**

164 <sup>9</sup>

179

186 <sup>tr</sup> <sup>3</sup>

195

203

210 <sup>tr</sup> <sup>9</sup>

226 <sup>2</sup>

234

242

251

260

268

278

285

*tr*

*3*

*tr*

*3*

*tr*

*rall.*

*tr*
