

RECORD OF SURVEY
A PORTION OF THE SW 1/4 OF SEC. 19, T.10N., R.10E., M.D.M.
BEING

PORTIONS OF LOTS 102, 128 AND 129 OF
SHEEP HOLLOW UNIT NO. 4
COUNTY OF EL DORADO, CALIFORNIA
APRIL 2003
SCALE: 1"=70'
EL DORADO LAND SURVEY CO.

BASIS OF BEARING

THE MERIDIAN OF THIS SURVEY
IS TRUE NORTH AND IS IDENTICAL
TO THAT OF SHEEP HOLLOW
UNIT NO. 4 (S.D.F.-64).

REFERENCE

SHEEP HOLLOW UNIT NO. 4
(S.D.F.-64)



LEGEND

- SET 3/4" CIP STAMPED LS 4130.
- FOUND 3/4" CIP STAMPED LS 4130.
- ◎ FOUND AS STAKED.

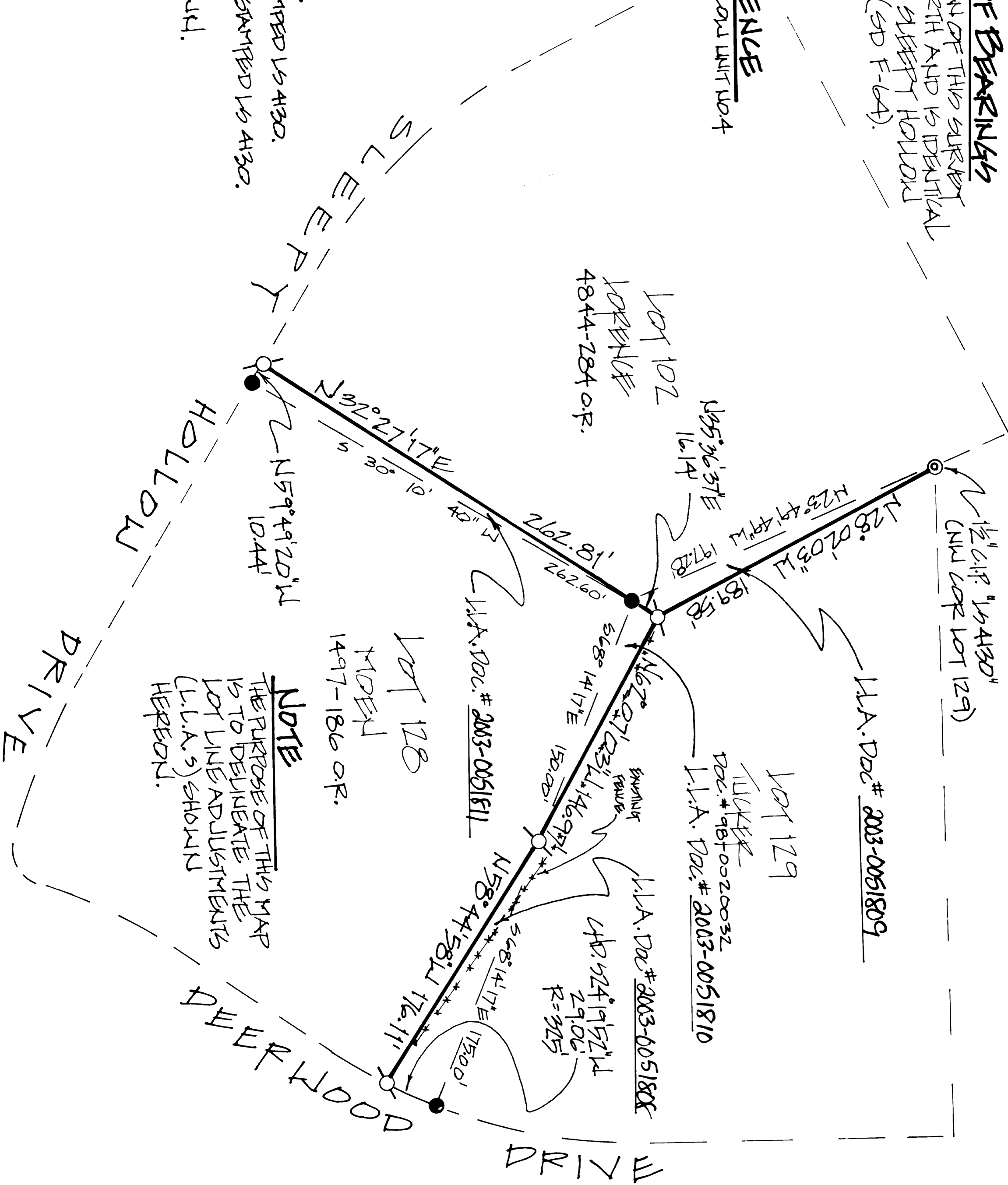

SURVEYOR'S STATEMENT

THIS MAP CORRECTLY REPRESENTS A SURVEY
MADE BY ME OR UNDER MY DIRECTION IN
CONFORMANCE WITH THE REQUIREMENTS
OF THE LAND SURVEYORS ACT AT THE
REQUEST OF GLOREA L. MOEN IN
AUGUST 2000.

Wayne C. Smart

LICENSE NO. SURVEY 154130

W. EXP. DATE: 6-30-04

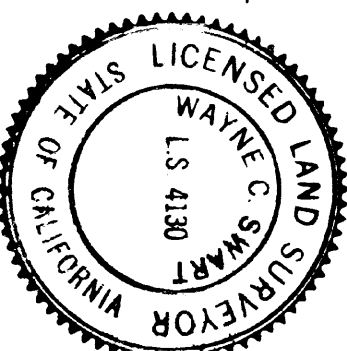

COUNTY SURVEYOR'S STATEMENT

THIS MAP HAS BEEN EXAMINED IN ACCORDANCE
WITH SECTION 81260 OF THE LAND SURVEYORS ACT
THIS 14TH DAY OF MAY 2003

Daniel Russell

DAVID S. RUSSELL 155017

COUNTY SURVEYOR

COUNTY OF EL DORADO

W. EXP. DATE: 12-31-05

BY: Russell

ASSOCIATE LAND SURVEYOR

EL DORADO, CALIFORNIA 95084

W. EXP. DATE: 06-30-03

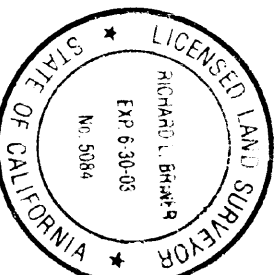

RECORDERS STATEMENT

THIS MAP WAS FILED FOR RECORD ON MAY 2003
AT 2:19 PM BOOK 26 OF RECORD
OF SURVEYS AT PAGE 53 AT THE
REQUEST OF GLOREA L. MOEN.
DOCUMENT NO. 2003-0651807

William S. Schultz

KIMMART E. SCHULTZ

COUNTY RECORDER/CLERK

COUNTY OF EL DORADO

BY: Under Seal

DEPUTY