

N. EIGHTEENTH ST. (Formerly Lalanana St.)

No man nor City
Ties at intersection

E. T AYLOR ST.

City San Jose Mon searched
for but not found. Set PK & skinner
per ties in City FB No. 291 p. 8
~ SEE DETAIL

DETAIL
NO SCALE

N. SEVENTEENTH ST. (FORMERLY FOURTEENTH ST.)

JACKSON ST.

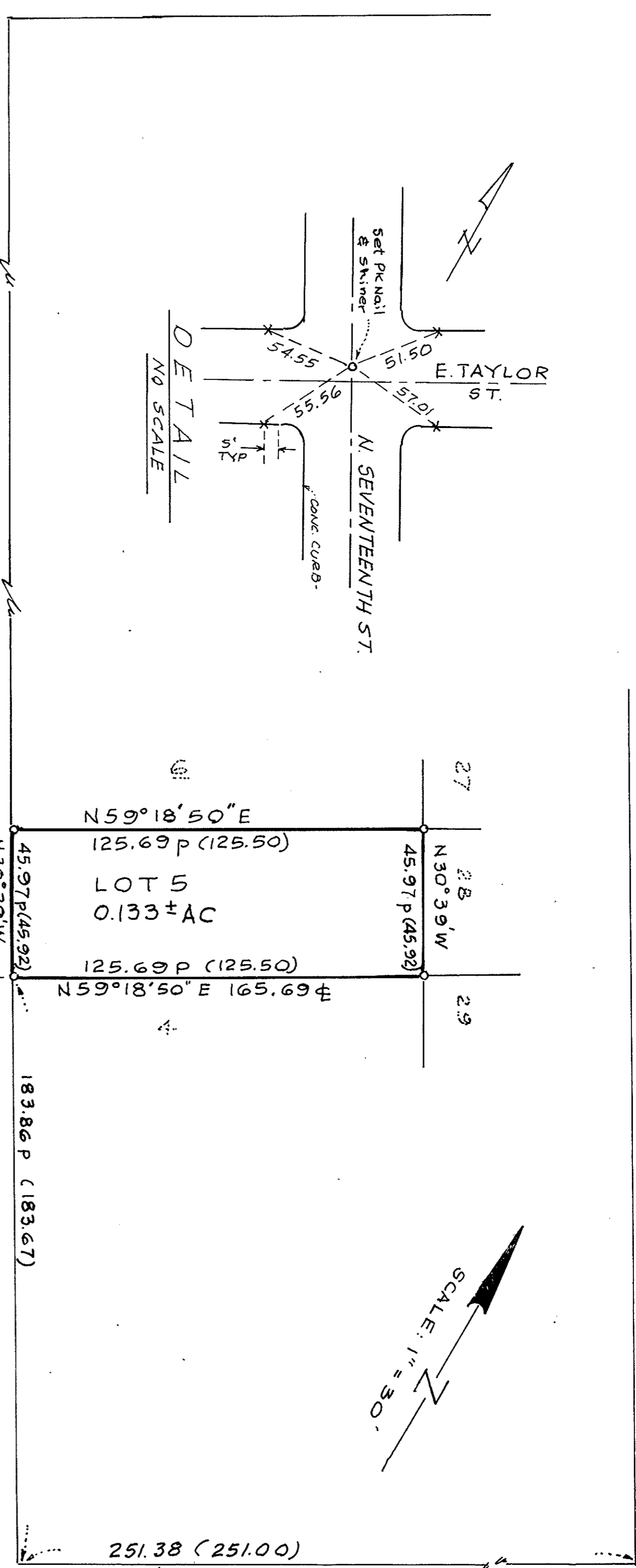

NOTES

1. All distances and dimensions are in feet and decimals thereof.
2. This map is being filed in accordance with Section 8762 (b) of the Land Surveyor's Act.

LEGEND

- Found City of San Jose granite monument in monument box per FB No. 13318 un-
- set 3/4 inch iron pipe, tagged RCE 13318 un-
- less otherwise noted
- () Record data per "C" Maps Page 89.
- P Pro-rated distance.
- X Found Chiselled cross on top of curb

COUNTY SURVEYOR'S STATEMENT

This map correctly represents a survey made by me or under my direction in conformance with the requirements of the Land Surveyor's Act at the request of George Stagi, 1986.

RECORDER'S CERTIFICATE

File No. 9086012, Fee: \$6.00 (Paid)
Filed this 26 day of December, 1986,
at 3:24 PM, in Book 581 of Maps
at Page 31, at the request of
E. J. Hahamian

BASIS OF BEARING

The bearing N 59° 18' 50" E of the monument line of Jackson St. as shown on Parcel Map filed in Book 267 of Maps at Page 16, Santa Clara County Records, was taken as the basis of bearings for this survey.

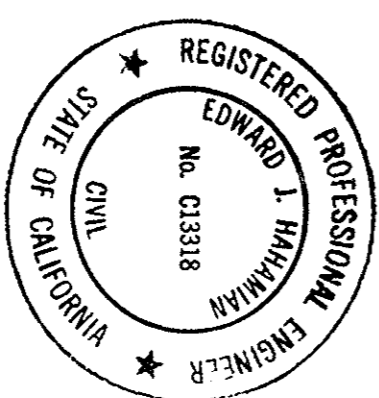

SURVEYOR'S STATEMENT

Edward J. Hahamian
RCE No. 13,318
Exp. Date: 3/31/89

RECORD OF SURVEY
OF ALL OF LOT 5 OF "J.C. MORILL'S SUBDIVISION OF BLOCK 24 OF COOK AND BRANHAM'S ADDITION IN THE CITY OF SAN JOSE" RECORDED IN BOOK "C" OF MAPS AT PAGE 89, SANTA CLARA COUNTY RECORDS.
CITY OF SAN JOSE, SANTA CLARA COUNTY CALIFORNIA
NOVEMBER 1986.
EDWARD J. HAHAMIAN, RCE #13318
1211 Park Avenue Suite 212
SAN JOSE, CA 95126
Sheet 1 of 1

Grid No. 67-40-70

569
31
OK 509
page 31